FORECAST—Fresh southwesterly winds, cool and showery. Saturday, southwest winds, clearing and somewhat warmer.

Sunshine yesterday, 13 hours 48 minutes.

Victoria Daily Times

TIDES

Aug.	Time h.m.	Ht ft.	Time h.m.	Ht ft.	Time h.m.	Ht ft.	Time h.m.	Ht ft.
9 ..	1.23	3.9	7.30	6.3	12.30	5.0	19.27	8.3
10 ..	2.30	3.4	9.46	6.1	13.05	5.9	20.05	8.4
11 ..	3.38	2.9	.....	.....	.....	.....	20.40	8.4

Sun sets, 7.38; rises Saturday, 5.00.

VOL. 97 NO. 35 — VICTORIA, B.C., FRIDAY, AUGUST 9, 1940—18 PAGES — PRICE FIVE CENTS

The War Today

By GUY RHODES

SCORES

A single day's fighting on two fronts has toppled at least 75 aircraft out of the skies while the Royal Air Force has lost 18—a cheering result for Britons who have been warned they may expect heavy raids from now on.

Authorities in the United Kingdom apparently are convinced that the German attempt at a blitzkreig may not be far away, for they distributed circulars during the night advising the public how to behave in the event of invasion. The advice was summarized in the sentence "stay where you are." In other words, don't clog the roads and hamper troop movements.

The Air Ministry reported that Royal Air Force fighters had knocked down 53 German aircraft out of a total of roughly 800 which raided the southeast yesterday and had seriously damaged 10 more. However, later information showed the figures too conservative and the total downed was raised to at least 60 while a great many more were known to have been damaged.

Over the Libyan desert Royal Air Force and Italian sky forces tangled in the biggest aerial battle fought in Africa and at the end 15 Italian machines were sprawled out over the baking sands. Two British aircraft were lost.

BEGINNING?

Belief that the blitzkreig was near was supported by more than one bit of evidence. The ferocity of the German air attack after a lull, gave rise to belief that the preliminary pounding stage had arrived. This stage was expected to last for several days, perhaps as long as a fortnight, in a German effort to soften British resistance to a cross-channel troop shipment.

The Italian activity in north Africa, apparently due in part to desperation of troops deprived of supplies and water by the British blockade, was believed to have been timed with the German onslaught in a move to divide British attention.

The Germans, too, apparently were seeking to destroy as much British shipping as possible in order to make their counter blockade effective.

STARVATION PROPAGANDA

The effectiveness of the British blockade of practically all Europe was undoubted, but numerous stories of acute starvation in former allied or neutral countries were believed premature and probably launched by Dr. Paul Goebbels.

Goebbels, a smart propagandist in any league, appears to be trying to create the impression that Britain is heartlessly starving the innocent people of Europe and to bring pressure, particularly from the United States, to create gates in the blockade.

The idea is that food should be admitted to the hungry contingent to feed the population of countries like France, Belgium, Holland, Norway, Denmark and Poland, countries which fought on the side of the Allies or refrained from fighting at all.

JUST TOO BAD

British authorities, however, are extremely doubtful of the humanitarian motives of such a campaign. They are also doubtful that food destined for the innocent would reach them.

John Cudahy, United States ambassador to Belgium, said a couple of days ago in an apparently unauthorized press interview: "If you gentlemen think the continent is a howling hell now, what do you think it will be this winter?"

But the British attitude is that it is just too bad. The blockade is one of the Britain's most effective weapons and the axis has proclaimed a "total" war.

It will probably be pretty awful on the continent this winter.

It is unfortunate that total war must involve innocent peoples.

Duncan Wants Orientals Barred

DUNCAN (CP)—Duncan city council has urged the Union of British Columbia Municipalities to take action through the Canadian Bond of Municipalities to make acquisition of land in Canada by Orientals illegal.

The request was made in the form of a resolution forwarded to the provincial union.

Final Bulletins

Windsors to Visit U.S.

HAMILTON, Bermuda (AP)—The Duke of Windsor said this afternoon he and his American-born Duchess would visit the United States "soon."

"The Duchess hasn't been there for eight years and I haven't been for 16 years, so it's certainly time we went," the Duke said in his first interview since their arrival yesterday en route to his post as Governor of the Bahamas.

Alaska Threatened?

WASHINGTON (AP)—Senator Holman, Republican, Oregon, said during debate on military conscription this afternoon that he had "learned from authoritative military sources of imminent peril of the invasion of Alaska from the Pacific and the endangering of the entire Pacific slope."

Asks Acclamation

KITCHENER, Ont. (CP) — Officials of the North Waterloo Liberal Association sent letters today to officials of the Conservative and C.C.F. organizations requesting an acclamation for the Liberal candidate, L. O. Breithaupt, in the August 19 federal by-election, it was learned this afternoon.

The letter to the Conservatives said the Liberals are allowing a Conservative acclamation in Carleton constituency, and the Conservatives are giving the Liberals an acclamation at Kingston.

Oahu Plane Site

HONOLULU (AP)—The United States navy today revealed plans for its largest naval aviation base in the Hawaiian area, a 2,700-acre airport at Barber's Point on Oahu Island. It will accommodate planes from the aircraft carriers, supplementing the Ford Island field at Pearl Harbor.

Hitler's Hand Forced

LONDON (CP)—Hitler must attempt an invasion of Britain if he hopes to end the war this year, regardless of what he does in Spain, Africa or the Balkans, Alfred Duff Cooper, Minister of Information, told American newspaper correspondents at a tea this afternoon.

Murder in Shanghai

SHANGHAI (AP)—Ma Yu-teng, described as a lieutenant of Wang Ching-wei, head of the Japanese-dominated Nanking regime, was shot to death tonight in the International Settlement by an assassin, who escaped.

U.S. Firm in China

WASHINGTON (AP) — Britain's withdrawal of forces from China will have no effect whatever on the position of the United States in that area, according to Sumner Welles, acting Secretary of State.

Italian Bombs Miss

LONDON (AP)—Italian airplanes bombed British warships in the Gulf of Aden yesterday, but caused no damage, the Admiralty announced tonight.

A British naval plane attacked and damaged Italian military headquarters at Zeila, recently-captured port in British Somaliland, the communique added.

Cudahy Flies Home

LONDON (AP)—John Cudahy, United States Ambassador to Belguim, who has been here in conference with Ambassador Joseph P. Kennedy, will fly early tomorrow to Lisbon to take a clipper for home, it was announced tonight.

The announcement said the departure was according to the ambassador's original plans.

Spring Wheat Down

OTTAWA (CP)—The condition of the spring wheat crop in Canada on July 31 was 87 per cent of the long-time average yield per acre, the Dominion Bureau of Statistics estimated in a crop report issued today. This represented a deterioration of five points from June 30.

At 87 per cent, however, the crop condition was only two points below the condition as of July 31 last year.

Coarse grains in Canada declined appreciably from the June 30 condition and, with the exception of spring rye, are about the same as last year.

The production of fall wheat for 1940 is estimated at 22,880,000 bushels, compared with the 1939 crop of 22,271,000 bushels.

Richard Greene Asks for 'a Break'

Richard Greene, 22-year-old English film actor, has telegraphed asking "to be given a break" in regard to his recent trip here to join the Canadian army, criticized by army officials as a "publicity stunt," as Greene applied to the only unit not recruiting. Hollywood producers, fearing unfavorable public reaction, are rejecting him for movie parts.

In reply to the military statement that half a dozen units had privates' uniforms waiting for him "if he really wanted to join up," Greene explains he signed enlistment papers for a commission with the Seaforths in Vancouver and is on call for whenever more officers are taken on. Objection was taken to his press statements that units here were full, with no room at present for outside recruits, and also to pictures posed on his return to Hollywood showing his disappointment, which were wirephotoed across the country.

Chambers Rejected As Air Gunner

By NORMAN MacLEOD

OTTAWA—Because of defective vision, Alan Chambers, M.P. for Nanaimo, was today rejected at the Air Force Centre for the air gunner post for which he had enlisted and for which he had reported for duty on Wednesday after Parliament closed. He is also turned down medically for pilot. He has been notified he will be accepted for training at Trenton for an administrative ground post in Canada, but he has not accepted, pending application to one of the other overseas fighting forces.

Chambers early in the parliamentary session made arrangements to join the Air Force as air gunner, but Air Minister Power asked him and other M.P.'s who were enlisting that they should not leave the House of Commons until after adjournment.

Windsors Have Bermuda Aflutter

Ladies Curtsy to Duke, But Bow to Duchess

HAMILTON, Bermuda (CP)—The Duke and Duchess of Windsor made a shopping tour in Hamilton today. Tonight they will be given a private dinner by the governor of this island colony, Maj.-Gen. Denis Kirwan Bernard.

At Royal Yacht Club reception social distinction was observed by the governor's sister, Mrs. Hastings Brooke, and Admiral Purvis' wife, who curtsied to the Duke but greeted his American-born Duchess with friendly bows.

Canadian fighting men garrisoned in this mid-ocean colony looked forward to a visit from the Duke, who will pay a call on the Canadian troops before he sails for the Bahamas.

Hamilton had three principal topics of conversation—the Duke's friendly, informal manner and youthful appearance; the Duchess' simplicity and the Duke's four-door sedan, which was put ashore from the Excalibur together with a sports trailer and enough luggage to fill two trucks.

The sedan was an object of considerable curiosity. Many Bermudians, living on an island where fire engines and municipal service trucks are the only motor vehicles allowed, never had seen a passenger automobile.

NASSAU, Bahamas (CP) — Colonial officials, worried over forms of address for the Duke and Duchess of Windsor, disclosed today that London had set the proper forms be known.

The Duke will be "Your Royal Highness."

The Duchess will be "Your Grace."

Register for Service

"Yes, I can milk a cow if necessary," said Premier Pattullo as he completed this morning the national registration form and received the card he must carry like all other citizens. Beside the premier to make out his card is P. Walker, deputy provincial secretary, who is one of the registrars appointed for the registration of 1,000 on the civil service staffs.

Mayor Andrew McGavin this morning signed the national registration form which 40,000 people in the Victoria area must fill out within the next 12 days. From C. S. Henley, left, deputy registrar for Victoria, he received the register card which every citizen over 16 must carry after August 21. Registration of the mayor and City Hall staff, provincial government staffs and employees of several large business firms is being carried out in advance by special arrangement. The general registration of the public will be taken August 19, 20 and 21, at 25 central stations in the Victoria riding. Right above is Ald. T. W. H. Hawkins, chief deputy for City Hall staffs.

Britons Ready, Await Blitzkrieg Final Orders Issued to Civilians

LONDON — Newspapers here today warned that Germany, perhaps seeking to pave the way for an overwater blitzkrieg, may send over as many as 500 planes at a time.

As part of a campaign to prepare Britons for intense aerial bombardment and to head off mass refugee stampedes, the Ministry of Information today stuffed pamphlets under front doors instructing the people to "stay where you are."

"If you do not stay put you will stand a very good chance of being killed," as refugees would be machine-gunned by German planes and "turned off the roads by British troops," the pamphlet instructions said.

AGAINST PARACHUTISTS

The pamphlet orders are issued as "not simply advice," but rather as "an order from the government," it was set out.

Advice to the people in battle areas was "to go into shelters and stay there." If, however, small parties of parachutists should threaten property in an area "not under enemy control," the householder, said the government, has "the right of every man and woman to do what he can to protect himself, his family and his home."

The forecast of German raids by 500 or more planes each, added to the warnings of statesmen, produced a truculent attitude in London, where, as in August 1939, the most popular saying today is "Let's have it and get it over with."

'SUCH A TEMPEST'

Emphasized was David Lloyd George's warning this week that "such a tempest as Britain has never before encountered is about to break upon her."

H. V. Alexander, First Lord of the Admiralty, asserted that "hard knocks, stern trials and grievous tribulations lie ahead."

Prime Minister Churchill repeated an appeal against "the slightest relaxation of vigilance or moral alertness."

EXPECT 10 DAYS' BOMBING

Military observers here speculated that the start of the Italian campaign against Britain in Africa might be the opening gun of the campaign in which Britain would be attacked at home and abroad.

They agreed mostly that invasion of Britain would be attempted only after a week or 10 days of protracted bombing. The Germans, they said, are saving their air strength for such an attack, which they believe explains the comparative lightness of air attacks on land objectives in past weeks.

FORCES KEPT READY

Reports were issued that the fighting services were secure against surprise. The government was represented as content with the navy's ceaseless patrol, the Royal Air Force's forays over the continental coastline and the army's "stand to" at the dangerous hour of dawn and dusk.

SLACKENS

Following yesterday's actions in which upwards of 400 German planes were in the attacks, the intensity of the attacks today slackened. The Air Ministry reported scattered raids throughout the night and today. It disclosed there had been "some damage to property and some casualties, one of which was fatal," in a coastal town.

There was renewed bombardment in the Straits of Dover, the Bristol Channel, northwest England and the Midlands. Casualties, however, were reported "few." Airplane plants around Liverpool were bombed.

Two German bombers were shot down today, one by anti-aircraft fire after it had bombed a northeast coastal town and the other by three Spitfires off the northeast coast. Three of the crew of the second Nazi plane were captured in a rubber boat.

British Prime Minister Winston Churchill scans the North Sea from one of England's sandstone cliffs, along that section of coast which the forthcoming Nazi blitzkreig most immediately threatens. This official photograph was taken as Churchill inspects northeast coast defences. Note Tommy Atkins in right foreground and construction in rear. (Acme telephoto).

British Withdraw From Shanghai; North China

TOKYO—The Rotary Club and other international organizations in Japan are to be broken up and severed from all international associations on the grounds that they function as "subversive transmission belts," it is announced in government circles.

DEMAND WAR

The East Asia Association has made a formal request on the new Japanese government that it declare war on Britain.

LONDON ANNOUNCES RETIREMENT

LONDON (AP) — The War Office announced today that "British troops at present stationed in Shanghai and in north China are being withdrawn for service elsewhere."

Authoritative sources said both Japan and the United States had been notified of Britain's intention of withdrawing the troops.

These sources said the total number of troops affected was about 1,500 and that protection of British interests would be left to the international police force commanded by the municipal council which governs the Shanghai International Settlements.

No replacements for the British troops were planned, it was reported.

While the destination of the men was not given, it was considered unlikely they would be taken from the Far East. (Shanghai reports suggested Hongkong or Singapore as the destination.)

The troops in Shanghai consist of the 2nd Battalion of the East Surrey Regiment, the 1st Battalion of the Seaforth Highlanders and several platoons left behind when British soldiers were removed from north China. One company also has been stationed at Tientsin.

Informed British said the question of shifting the British forces had been under consideration since the start of the war. They declined to comment when asked if the move now had any connection with the Japanese-British crisis, adding only: "This step arises from the fact that Britain is at war."

FOR PROTECTION

The original purpose of keeping troops in China under the 1901 international protocol, official sources explained, was to protect British lives and property from banditry and Chinese violence.

They added that, with the development of the Japanese-Chinese war, any practical reason for the existence of these troops disappeared and the government had decided "so useful a force" could be employed to better advantage elsewhere.

Besides the British, numbering 70 officers and 1,500 men, foreign garrisons regularly in Shanghai to protect western interests included United States forces of 50 officers and 1,000 men, French forces of 40 officers and 2,000 men, and an Italian detachment of five officers and 200 men.

(Singapore is Britain's great naval base in the Far East. The British crown colony of Hongkong embarked on thorough defence precautions, including removal of women and children, as Japanese forces in China established themselves on Hongkong's border and Japanese pressure mounted for concessions from the British in the Orient.)

Gracie Takes Rest

EDMONTON (CP) — Gracie Fields, the English singer, spent six hours here today — five of them asleep in her hotel room.

She arrived early this morning by air from Toronto and left during the forenoon for Jasper by train. She will rest at the Rocky Mountain resort for a few days, travel to Banff over the new mountain scenic highway and hold a concert there August 12. She is to appear in Calgary on Tuesday and in Edmonton Wednesday.

She told an interviewer she expected to get her biggest thrill in Canada from a visit she hopes to make to the Dionne quintuplets at Callander. Still amazed at Canada's vastness, she said the size of the country "fair gets you."

GIVES 16 PLANES

LONDON (CP)—Garfield Weston, formerly of Toronto and member of the British Parliament for Macclesfield, today gave Lord Beaverbrook, Minister of Aircraft Production, a cheque for £100,000 ($445,000) to replace the 16 Royal Air Force fighter planes lost in yesterday's English Channel battle in which 60 German aircraft were shot down.

The gift was announced by the Ministry of Aircraft Production.

Follow the Latest Victor & Bluebird Hits

VICTOR 75c	Bluebird 50c
26638—Tommy Dorsey, I'll Never Smile Again.	10745—Glen Miller, Nearness of You. Mister Meadowlark.
Marcheta.	10743—Charlie Barnet, Six Lessons From Madame La Zonga.
26641—Xavier Cugat, When the Swallows Come Back to Capistrano.	Lament for May. 10738—Mitchell Ayres, Blue Lovebirds.
The Breeze and I.	Down by the O-H-I-O.
26610—Duke Ellington, Cotton Tail.	10695—Freddy Martin, You Can't Brush Me Off.
Never No Lament.	It's a Lovely Day Tomorrow.

"Listen to the Beauty of Victor Records on an RCA Victrola — the instrument built to play them."

Ask us how you can get this RCA Victrola attachment, $6.00 worth of records and join the Victor Record Society.

KENT'S Limited
641 YATES STREET PHONE E 6013

Somaliland Fighting Seen as Feint

All Egypt on Alert to Repel Any Attack by Italians

CAIRO (AP)—Smashing an Italian preparation on the Egyptian frontier and desert forces in Somaliland, Britain reported today on the biggest aerial battle yet fought in Africa.

The Middle Eastern command of the Royal Air Force here said 15 Italian planes were destroyed when a British force, outnumbered more than two to one, fought over Italian Libya.

The battle took place "some distance west of Sidi Omar," when the Britons apparently set out to break up Italian troop and supply concentrations. Two British planes were lost.

Sidi Omar is a small Libyan town about eight miles from the Egyptian frontier and lies southwest of Salum, Egypt.

The Italians, attempting to blaze a path for their troops who are seeking to open a "window" on the Gulf of Aden and the Indian Ocean in British Somaliland, twice raided Berbera, the capital and principal port of the protectorate. One of the bombers was damaged and there were no casualties.

The Italians a couple of days ago occupied Zeila, a small harbor 150 miles west of Berbera near the French Somaliland frontier, and Hargeisa, native camel-breeding centre on the mountain highway 100 miles from Berbera, and Oadweina, near Hargeisa.

AS ITALIANS ADVANCE—Doubly on the alert are these British troops of the South Staffordshire regiment, in the Egyptian desert, as large concentrations of Italian troops begin to advance in mass on the Egyptian-Libyan frontier.

Enemy Tries Northward Advance

Today a British army communique issued here said:

"Enemy columns from Hargeisa and Oadweina are reported to be advancing northward. (They are faced with a march over barren, rocky hill paths toward the coast.)

"Patrols along the coast between Berbera and Zeila report the situation normal. There were two entirely ineffective air raids on Berbera."

R.A.F. planes bombed Hargeisa yesterday, hitting barracks and bungalows in which troops were believed quartered.

The British South African Air Force operating from Kenya also bombed Elwak, a small frontier post in Italian East Africa.

Somaliland Not Main Front

British officers are convinced the Italian Somaliland campaign is but a feint, intended to draw British attention to a sector some 2,200 miles from the main African offensive intended by the Italians — the yet-to-be-launched campaign in northern Egypt.

While the Italians may try to take Somaliland with the idea of consolidating a hold on the east African "horn" and the Red Sea, they cannot interrupt British communications without sea power.

As long as the British navy is dominant, controlling Suez, Britain is in a position to stave off the Italian force in east Africa, which is without means of steady replenishment of men and supplies.

All Egypt is on the alert for this main offensive, which the British Intelligence reported several days ago is about ready and may not be delayed much beyond August 15.

No More Leaves For Cairo Police

In Cairo the police commandant cancelled all leaves "as a precautionary measure against emergencies."

Police were urged to keep a watch for "maintenance of public security and safeguarding of public security."

Egypt generally received calmly reports of heavy Italian troop movements on the Libyan-Egyptian border and of Italian plans to start an offensive in the western desert in an effort to crack British bases.

She is determined to keep out of war unless directly attacked by Italy, informed sources asserted, and is confident British forces are more than adequate to cope with any Italian threat.

Such was her confidence in the British and her desire to lessen the danger of being drawn into conflict with Italy that she withdrew her own well-equipped troops from along the Libyan frontier several weeks ago.

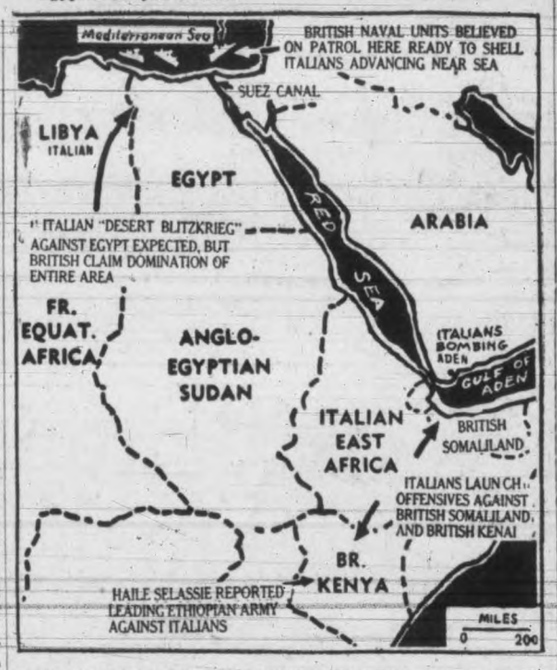

ITALIAN MOVE TO TURN BRITAIN'S EYE?—Interest in the European war has widened suddenly from the British Isles to Africa and Egypt, as Italy boasts she is on the march into Egypt, British Somaliland and Kenya. Map shows the reported situation. (Acme telephoto).

Ministers Holiday Over Week-end

The country's unworried attitude in face of Italy's massing of troops was typified today in the fact that the premier and members of his cabinet arranged to go to their country homes to spend the week-end.

The government is adhering to its policy that Egypt will not declare war unless she is openly and directly attacked—that is, that her cities are bombed and her territory invaded.

Egypt has taken the position that Italian air raids on Alexandria and other British bases within her territory are not attacks against this country, but against the British.

Egypt and Britain have an alliance, but it is purely defensive, not requiring Egypt to fight alongside the British. Under the alliance, however, Egypt is giving every supply and communication facility to aid the British.

Whether hostilities with Italy also would bring a declaration of war against Germany was a matter of speculation, but was regarded by observers as a natural development.

Egypt several diplomatic relations with Germany after the war started last fall and took similar action against Italy when she entered the conflict in June.

Britain and Egypt Have Same Purposes

Recently there has been a steady stream of anti-Italian statements from high officials of the Egyptian government declaring an Italian victory would mean the ruin of Egypt and that the nation must stand by the British.

Bahideine Barakat Pasha, former president of the Chamber of Deputies, in a statement published today, declares that "the real interest of Egypt is that England win this war."

He asserted Egypt's independence would vanish and she would become a mere cog in the Roman Empire should Italy conquer.

AIR INSTRUCTOR SENT TO JAIL

ST. THOMAS, Ont. (CP)—Flt. Sgt. Alfred Simpson of the Royal Air Force, an instructor at the Royal Canadian Air Force technical training school here, was convicted today on two charges arising out of an accident at nearby Port Stanley, June 28, in which Aircraftsman Russell McQuaig of Biggar, Sask., was killed and Aircraftsman Cecil Narborough of Vancouver was injured.

He was sentenced to three months in the reformatory for reckless driving and was fined $300, with the alternative of an additional three months in the reformatory, for leaving the scene of an accident, the terms to run consecutively. He was forbidden to drive a car for three years.

McQuaid and Narborough, both students at the training school, were walking on the highway late at night when the accident occurred. After being struck by the Simpson car, McQuaig also was run over by another car when the driver could not avoid striking the body on the road.

Simpson came to Canada from England several months ago to teach in the technical training school here.

Fisherman Missing

British Columbia Police and coastal craft have been enlisted in a search for H. Mobley, 46, Kamloops, missing since last Saturday in a home-made kayak off the east coast of Vancouver Island.

[illegible] Mr. Mobley left Arpley Beach, Hornby Island, last Saturday at 4 a.m. to go on a fishing trip. He was seen 12 hours later off Deep Bay, north of Qualicum, but has been unreported since.

By-election Set For September 21

The Mackenzie riding by-election, which has implications of a marked shift in British Columbia's political picture, will be held September 21. Nominations will be on September 7.

Premier Pattullo announced today the cabinet had fixed the dates, leaving two weeks between nomination and polling because of the size of the riding. The vote is to fill the seat in the Legislature left vacant by the death of J. M. Bryan.

Chief interest in the contest is its possible repercussions on the opposition side of the Legislature. The government has a considerable majority in the House and its standing cannot be seriously hampered.

However, a C.C.F. victory would give rise to a peculiar situation, and political leaders concede there is some chance of this because the party held the seat from 1933 to 1937.

If the C.C.F. wins they would nominally lay claim to a membership of nine in the House, one more than the Conservatives, who are now the official opposition. Should they make good on this claim it would remove R. L. Maitland, K.C., Conservative Party head, as Leader of the Opposition.

A point of dispute exists, however, since Mayor Lyle Telford of Vancouver, while elected on the C.C.F. ticket in 1937, has since taken an independent position. On the other hand, the Conservative quota of eight includes R. W. Bruhn, Salmon Arm, who was elected an Independent, but has sworn Conservative allegiance since.

The possibility of a C.C.F. victory is causing some concern to Conservative leaders who are debating the wisdom of not naming a candidate for the by-election.

In a straight fight between a government candidate and the C.C.F. it is thought the Liberal would win and thus preserve the position of the Conservative as official opposition party. A Conservative candidate is not conceded a serious chance of winning the seat but might split the vote enough to allow election of a C.C.F., it is felt.

Montreal Bank Robbed

MONTREAL (CP)—A branch of the Banque Provinciale du Canada, just around the corner from a police station, was held up today by an armed bandit who escaped with approximately $1,000 in $5 and $10 banknotes.

ANNOUNCEMENTS

Acute shortage of material for bandages. Please bring in your old sheets, pillow cases, table cloths, any clean white material, old or new. Committee for Medical Aid for China, 617 Broughton Street. E 4725, 2 to 5 p.m., Wednesday and Thursday mornings. ***

* * *

Dr. S. Janowsky, late of St. Joseph's Hospital. Consulting rooms, 503 Scollard Building. ***

Tomorrow Is the Last Day!
DIVIDEND SALE
3 BIG ITEMS
Bought for a fraction of their worth. . . . To appreciate these values you must see them. . . . While they last!

SLIPS Worth 1.49 to 2.49 ..... 1.00
Double-end satin, raycrepe, ray satin, etc. Cross tops, brassiere tops, lace tops, embroidered tops, chiffon tops, net tops, etc.

BATHING SUITS PRINTED SATIN LASTEX
Values to 4.95 and 5.95 ..... 1.49 and 1.98

CHIFFON HOSIERY ALL NEW SHADES PERFECT FIRST QUALITY 69c

Eddy's
1629 DOUGLAS ST. Opp. "The Bay"

HEARD, The TRUSS Man
is making another periodic visit to Victoria on SATURDAY. If you need repairs, please make your appointment early.
I will also be able to take 2 or 3 new patients.
For Appointments Call E 0287
Vancouver Address—712 ROBSON STREET

IT'S NEW!
A four-hole, full-enamel Gurney Range, and priced at only $78.00.
C. J. McDOWELL
1000 DOUGLAS STREET

WE CLEAN AND BLOCK MEN'S HATS
75¢ Each
Pantorium DYE WORKS
Of Canada
FORT at QUADRA E 7155

THE NEW ROYAL CREST RANGE
regular $81.85 ..... $65.95
and your old range
Coast Hardware
1418 DOUGLAS ST.

SAFEWAY Saves you Money
PRICES EFFECTIVE FRIDAY AND SATURDAY, AUGUST 9 AND 10

VEAL - VEAL - VEAL
LOINS, RUMPS or CHOPS, Rib, lb. 22c
BREASTS, lb. 9¢
SHANKS, lb. 9¢
CHOPS, lb. 19¢
LEGS, lb. 16¢
SIRLOIN TIPS, lb. 29¢
LOIN CHOPS, lb. 25¢

BACON ½-lb. Cellophane 2 for 27¢
PICNIC Shoulders, Tenderized lb. 18c
CHEESE Mild Canadian, lb., 19¢
COTTAGE ROLLS, tenderized lb. 27¢

LAMB
LEGS Whole lb. 32¢
SHOULDERS Whole lb. 22¢
BREAST lb. 15¢
CHOPS lb. 35¢

COOKED MEATS
BOLOGNA Sliced lb. 15¢
WIENERS Choice, skinless lb. 20¢
MEAT LOAF lb. 20¢
CHEESE LOAF lb. 20¢
SLICED HAM lb. 46¢

2¢ LB. OFF ALL FRESH AND SMOKED MEATS DISPLAYED SATURDAY, 9 TO 10 A.M.

BREAD Polly Ann, white or brown, loaf ... each 6¢
CORN FLAKES Kellogg's, regular pkgs. 2 for 13¢
SALAD DRESSING Best Foods, Homestyle, 16-oz. jars ... each 29¢
CANDY Chocolate Bars, regular 15c pkgs. 2 for 25¢
TISSUE Purex, Soft and Fleecy, large rolls 3 for 20¢
CHEESE Chateau, Plain, 2-lb. boxes ... each 50¢
RAISINS Australian, 2-lb. Cellophane pkgs. ... each 19¢
FLOUR Swans Down Cake, 2¾-lb. pkge ... each 23¢
BUTTER First Grade Alberta Creamery, at 3 lbs. 82c
JAM Empress, 1940 Pack, Pure Strawberry, 32-oz. glass 25¢
KETCHUP Heinz, 14-oz. bottles ... each 15¢
LOBSTER Birks, No. ½ tins ... each 27¢
BAKEASY Shortening, Pure Vegetable, 1-lb. pkgs. ... each 10¢
MARMALADE Empress, Orange, 2-lb. tins ... each 23¢
PEACHES Lynn Valley, 16-oz. tins 2 for 25¢
PINEAPPLE Red Jacket, 8-oz. tins ... each 7¢
FRUIT COCKTAIL Libby's, No. 1 tins ... each 19¢
EGGS Grade "A" Large, in cartons ... doz. 27¢

FRESH FRUITS AND VEGETABLES
Grapefruit California, large, juicy 6 for 25c
Oranges Large, Sunkist, doz. 29c
Grapes California, seedless 2 lbs. 17c
Carrots or BEETS 5 bunches 10c
Lettuce Large, solid heads 2 for 9c
Cantaloupes Large or vine ripened, each 9c
Tomatoes Okanagan, outdoor 3 lbs. 17c
Celery Firm, crisp heads 4c
Green Beans Fresh, tender 3 lbs. 10c
Vegetable Marrow Fresh, firm 3 lbs. 5c

PEACHES No. 1 O.K. Freestone, case $1.29
WAR SAVINGS STAMPS are on sale at the SAFEWAY STORES

SAFEWAY STORES LIMITED WE RESERVE THE RIGHT TO LIMIT QUANTITIES

Rub YOUR ACHES AWAY
with Minard's, the famous rubbing liniment, sworn foe of muscular and joint soreness, stiffness and pain. Use it generously. It's greaseless, has no unpleasant odor, dries quickly. Use it for dandruff and skin disorders, too. Get a bottle at your druggist's today. Keep it handy on your bathroom shelf. 35
MINARD'S LINIMENT

SPECIAL!
1 Only, Frigidaire—All Reconditioned and Guaranteed
$99.50
MACDONALD
THE DOUGLAS ELECTRIC LTD.

August Furniture Sale
NOW ON!
CHAMPION'S Ltd.
717 FORT STREET PHONE E 2422

JUST SAY "CHARGE IT."

All Charge Purchases During August May Be Paid in Four Monthly Instalments

SCHOOL TEACHERS FROM VICTORIA OR FROM ANY PART OF CANADA OR UNITED STATES MAY BEGIN THEIR PAYMENTS ON OCTOBER 1

FALL COATS

Made Up in Imported English Cloths

PRICES BEGIN AT

$17.75

CLOSING OUT ALL

Summer Dresses

Values to $14.75. Reduced to

$4.95 and $8.95

Jacket Dresses and Redingotes in sheers and crepes.

AT THE BARGAIN BASEMENT

NEW SUMMER DRESSES—Reduced to

$2.95

OR TWO DRESSES FOR $3.00

No restrictions to choice of styles or sizes.

SPORTS JACKETS

$4.95

SLACKS $1.95 PLAY SUITS $2.79 SHORTS $1.29

Plume Shop Ltd.

747 YATES STREET PHONE E 5621

BACK FROM SECRET MISSION—When the British flying boat Clare landed in New York, reporters swamped Col. William ("Wild Bill") Donovan, wartime commander of the "Fighting 69th," who had been on a secret mission to Engand for the Secretary of the Navy. Net result of reporters' questions: "He won't talk."

P. A. Chester Named Canada's Ordnance Head

OTTAWA (CP)—P. A. Chester of Winnipeg, general manager of the Hudson's Bay Company, has been appointed acting master-general of the ordnance, the National Defence Department announced today. He succeeds Maj.-Gen. W. H. P. Elkins, appointed this week as head of the Atlantic military command.

Mr. Chester's services have been made available to the government for a limited period without charge by the company. He will assume no military rank, but will have the full charge of the expanding ordnance services of the Canadian Army.

The appointment marks a new departure in that it brings a businessman into a high military post for the first time. The position of master-general of the ordnance calls for a high degree of organizing ability, and Mr. Chester's experience in large-scale merchandizing will be of value.

EQUIPMENT TASK

The ordnance branch is responsible for all clothing and equipment for the fighting forces, guns, tanks, ammunition, tractors, scientific equipment, everything from hugh machines to tooth brushes.

The new master-general of ordnance served in the British army in the first Great War. He enlisted in the ranks of the 9th Battalion, King's Royal Rifles, in August, 1914, and served continuously in France until 1919, with the exception of two short periods when he was wounded. He left the army with the rank of captain.

Joining the staff of the Hudson's Bay Company in 1923, he was appointed general manager for all the company's operations in North America in 1930.

Advance FUR Savings

ADVANCE 1940-41 styles . . . already the acclaimed fashion successes of the new season . . . at August Sale savings it will be impossible to reproduce as the season advances and the present rising wholesale cost trend continues. Every lovely Coat, every beautiful Neckpiece backed by the Mallek guarantee of finest quality. See them tomorrow!

Pay in Small Amounts

A small deposit holds your Coat until you wish to wear it . . . and, with neither interest nor extra charges, our Budget Plan enables you to pay in convenient amounts.

Mallek's LIMITED Ready-to-Wear and FURS

1212 DOUGLAS ST. E 1623

New York Paper Scores Cudahy

NEW YORK (CP) — John Cudahy, United States ambassador to Belgium, came under the fire of the New York Herald Tribune today for his London interview in which he forecast famine in Europe this winter unless American relief supplies are sent.

Saying that Cudahy "thus joins the already too numerous ranks of garrulous ambassadors and ex-ambassadors, who seem unable to realize that it is their function to execute policy, not to make it." The paper said editorially that if famine results in Europe it will be the fault of the Nazis.

It added: "The prospect represents simply another horror of the war which the Nazis chose to unloose upon the world.

OUTLOOK IN FRANCE

Mme. Louise Weiss, French journalist and social worker, said 22,000,000 men, women and children in the unoccupied area of France face famine in October unless the United States sends aid.

She told a meeting of the Franco - American Associations for Relief that the French government, for which she said she spoke unofficially, would offer the necessary guarantees that any aid would reach the persons for whom it is intended.

NAZI TALK

BERLIN (AP) — Dienst Aus Deutschland, Nazi propaganda organization, claims Britain is responsible for feeding the populations in countries occupied by German troops because she is responsible for their entering the war against Germany.

The article apparently means that Germany will not feed the countries she has conquered and, in claiming the responsibility is Britain's, attempts to justify the action if famine comes to Europe this winter, as had been forecast unless Germany makes an equitable distribution of her supplies and does not rob the conquered people of their food.

The Dienst Aus Deutschland article claims it was written in reply to British assertions that Germany is responsible for the care and feeding of persons in the occupied areas and that Hitler had declared in his last speech that "the feeding of Europe is assured."

The propaganda organ claims "Hitler spoke not of an assured European but of an assured German supply."

Must Register To Hold Job

OTTAWA (CP)—Nobody of 16 years or more, having failed to register during national registration, August 19, 20 and 21, may hold a job in Canada. This, it was said authoritatively today, is the effect of regulations contained in an order-in-council printed in the latest extra edition of the Canada Gazette.

The order-in-council decrees a $200 fine for any employer who, after August 21, employs or continues in his employment, any person required by regulations to register and has failed to do so.

The order-in-council also directs that employers, when hiring anybody after the last date of registration, must require new employees of 16 or more years to produce their registration cards.

MUST PRODUCE CARDS

Every employer must also require employees to produce, after August 21, their registration cards. Those who break the regulations by failure to register must be reported to the nearest police authority.

Other dates than August 19, 20 and 21 will be announced for registration in the Northwest Territories, the sparseness of the population in the territories and the great distances to be covered making it virtually impossible to conduct registration there in three days.

Already registration of persons in some religious institutions and business and industrial plants is under way.

Members of those units of the nonpermanent active militia in training camps at the time of the registration will not have to leave camps to register. Special registration booths will be set up in the camps, like those in religious institutions and business and industrial plants.

LABOR PROTEST

TORONTO (CP)—Leading Canadian officials of the Congress of Industrial Organizations, Silby Barrett of Glace Bay, N.S., president, and C. H. Millard of Toronto, secretary, have issued a protest here against federal government action permitting employers to conduct the national registration in their own plants.

The officials complained that "employers are never slow to use personal information against their employees" and there will be a likelihood of employees giving incorrect information in some cases.

NELSON, B.C. (CP)—British Columbia Doukhobors have been advised by their leaders to accept national registration in its announced form, according to a statement made here by officials of the Named Doukhobor Society.

P. K. Reibin, chairman of the group, and W. A. Soukoroff, secretary, said after consultations with registration officials, that deputy registrars will be chosen from members of Doukhobor communities throughout British Columbia, Alberta and Saskatchewan, to facilitate registration.

The advice to the Doukhobors to comply with registration regulations was made after members of the Named Society—which includes the majority of British Columbia's 12,000 Doukhobors—had consulted with their executive committee regarding their existing privileges.

Stressing danger of smoking when sleepy, fire wardens say that most bed chair and couch smokers who fall asleep are unconscious or dead before fire gets underway — because they inhale the fumes.

DAY OF PRAYER

HYDE PARK, N.Y. (AP) — President Roosevelt has set aside Sunday, September 8, as a day of prayer when Americans of every creed and denomination should ask God "to grant to this land and to the troubled world a righteous, enduring peace."

"When every succeeding day brings sad news of suffering and disaster abroad," he said in a proclamation, "we are especially conscious of the Divine Power," and "it is seemly that we should pray for God's blessing "on our country."

'Face the Facts'

OTTAWA (CP) — Florence Reed, American actress well-known on Broadway, and Frederick Griffin of the Toronto Star will speak on the 30-minute "Let's Face the Facts" broadcast over the national network of the Canadian Broadcasting Corporation next Sunday evening from 6 to 6.30 P.S.T.

COAL PRODUCTION

OTTAWA (CP) — Canadian coal production totaled 1,128,195 tons in June, compared with 1,090,726 in June last year, the Dominion Bureau of Statistics reported today.

Coke production totaled 249,232 tons, compared with 251,840 the previous month and 187,990 in June, 1939.

Beer, Smokes Cost More, Soldiers Get 6d Pay Rise

LONDON (CP)—The government has increased by 6d a day the pay of warrant officers, non-commissioned officers and men in the imperial forces. The measure was taken to balance the increased taxation on tobacco and beer and the increased postal and railway charges.

The increase, which will go to soldiers, sailors and airmen, will cost the country approximately £9,000,000 ($40,050,000) annually for each 1,000,000 men.

Writers See Australia

CANBERRA, Australia (AP)—Eleven United States newspapermen on a trip to Hongkong by China Clipper, have been invited to spend four or five days in Australia as guests of the commonwealth government. Government officials are arranging to have the visittors see as much of the country as possible during their limited stay.

Yarnell for Britain

BOSTON (AP)—Rear-Admiral H. E. Yarnell, retired U.S. naval officer, advocates turning over old destroyers and other "necessary types of vessels" to Great Britain.

In a statement, Yarnell said also that the neutrality act "should be repealed and the right to send our vessels to British ports again asserted."

CONTRACTS PLACED

OTTAWA (CP)—The Department of Munitions and Supply last week broke all previous records by placing an average of 324 contracts daily, according to an announcement by Munitions Minister C. D. Howe.

Total orders placed last week numbered 1,948 with a value of $8,337,246.

Western contracts in excess of $5,000 included:

Clothing and accessories — Great Western Garment Co. Ltd., Edmonton, $273,274; Gault Bros. Ltd., Vancouver, $6,606.

Naval stores — British Ropes Canadian Factory Ltd., Vancouver, $9,072; Canada Western Cordage Co. Ltd., Vancouver, $10,639.

Gasoline, fuel and oil—Union Oil Co. of Canada Ltd., Vancouver, $6,272; Vancouver Island Coals Ltd., Vancouver, $20,250; Gilley Brothers Ltd., New Westminster, $5,483.

'Battle for Soul' Says Norman Angell

NEW YORK (CP)—The war between Britain and Germany is not a struggle for wealth or territory but a "battle for the soul of man," Sir Norman Angell, British author and economist, told the British Empire Club of Columbia University at its annual dinner here last night.

Speaking to the organization, composed mainly of Canadians taking a summer course at Columbia, on the need of breaking down certain illusions concerning the British Empire, Sir Norman said the illusions stemmed mostly from the false belief abroad, fostered by Goebbels, that the Dominions were controlled by the United Kingdom.

"If the world could have seen clearly the distinction between governing and owning, this war might not have happened," said Sir Norman, who was awarded the Nobel Peace Prize of 1933.

Acclamation Seen For Macdonald

KINGSTON, Ont. (CP) — An acclamation in the Kingston by-election was indicated today for Hon. Angus Macdonald, Minister of National Defence for Naval Affairs, the Conservative choice, T. A. Kidd, having declined to accept nomination.

The by-election, called for August 19, was made necessary by the death of Hon. Norman Rogers, Minister of National Defence. Official nomination day is August 12.

When the Conservatives met last night Mr. Kidd stated he shared views of the majority of citizens that there should be no election at this time. Mr. Kidd was defeated by the late Mr. Rogers in the general election.

Groceries Lost In London Fire

LONDON (CP)—A huge quantity of groceries and other provisions were destroyed today by a fire in a Thames-side warehouse which broke out shortly after midnight and did not die down until just before dawn.

Cause of the fire could not be determined immediately. The first warning came when police noticed a red glow inside the building, near the Tower Bridge. Within a few moments the interior was a mass of flames and the roof collapsed soon after arrival of the fire engines.

Two firemen were taken to a hospital, one overcome by smoke and the other injured in a fall.

Throughout the blackout hours a British plane patrolled overhead, presumably guarding against the possibility German warplanes would be drawn by the blaze, which could be seen for miles. Half a dozen searchlights were trained on the British plane while others probed the sky in search of Nazi raiders.

Old Arms Caches Used in Ireland

BELFAST (CP) — The Irish are ready to fight any invader with the weapons they once used in the days of "the trouble."

Police and other officials wink and shake off awkward questions as hidden arms caches, both in Northern Ireland and Eire, are brought out to arm local defence forces.

In Eire hundreds of rifles, revolvers, machine guns and piles of ammunition, hidden for 18 years, are being handed out to the home guards. They had been greased, wrapped in oil-soaked cloth and stored away when the fighting between Free Staters and Republicans ceased in 1922.

Northern Ireland local defence forces are being armed with rifles smuggled into Ulster by unionists when the Northern Irish decided to fight home rule.

Rice apparently originated in tropical Asia and reached China about 3000 B.C.

Ninety-eight kinds of birds enjoy fruits of the ornamental dogwoods.

CUT COARSE FOR THE PIPE

CUT FINE FOR ROLLING YOUR OWN

For well nigh half a century, someone in our family has been saying, "There is no other tobacco just like Old Chum!" And in each generation my grandfather, my father and myself have found lots of men all over Canada to agree with us. For there's something about Old Chum, something which makes you like it better the longer you smoke it, and which always brings you back to it if you stray away. Buy a package today—it's grand tobacco—mellow, fragrant, satisfying.

Chum up with OLD CHUM THE TOBACCO OF QUALITY

STANDARD'S GREAT FURNITURE SALE

During August Sale we are allowing 10 per cent off reduced prices for cash in 30 days

737 YATES

Men! Here's Shaving Ease And Speed That Will Amaze You

Try Today's Gillette Blue Blade At Our Expense!

Ask For Special Package With Free Trial Blade Attached!

5 For 25c With 1 Free Blade

10 For 50c With 2 Free Blades

Here's Why Today's Blue Gillette Blade Sets A New Standard Of Shaving Comfort!

1. Radically improved edges . . . the keenest ever produced . . . give you far greater shaving speed and comfort than ever possible before!
2. Made of glass-hard steel, Blue Gillette Blades stay sharper longer . . . bring you real economy.
3. You avoid the smart and burn caused by misfit blades, because Blue Gillette Blades are precision-made to fit your Gillette Razor exactly.

HERE'S GILLETTE'S GUARANTEE

● Ask your dealer for the special trial package with free blade attached. If you don't agree it's the sharpest, easiest-shaving blade you ever used—return the package to your dealer and get back every cent you paid!

Limited Time Only

Victoria Daily Times

Established 1884
Published Every Afternoon Except Sunday by
Times Printing and Publishing Company Limited
Victoria, B.C.
Member of the Canadian Press Ltd.
Member of Audit Bureau of Circulation
SUBSCRIPTION RATES: City Delivery, $1 per month. By mail (exclusive of city)—Canada, Great Britain and United States, $6 per annum; elsewhere, $1.50 per month.

FRIDAY, AUGUST 9, 1940

A Great Victory

BRITONS ARE NOT SO FOOLISH AS TO suppose that Germany's "blitz" attack on British shipping yesterday was anything more serious than a mere preliminary to the "stern trials and tribulations" which the Prime Minister and many of his colleagues seem quite certain lie ahead. It appears to be the general concensus of opinion that the employment of such a combination of air, surface and underwater craft was intended as a "dress rehearsal" of one of the acts of the main drama which—according to the elaborate advance notices issued by the Herr Doktor Goebbels—will eventually be played out over the whole of the British Isles. It is highly probable, therefore, that the Nazi high command will order other similar "rehearsals" and interludes of "orchestral selections" until the producer is satisfied with the prospects for the "show" in its entirety.

To dispense with the metaphor, however, it is not unlikely that Hitler and his chiefs today are counting the cost of yesterday's business—counting the actual costs, not what the Nazi official communique described, but the inside information which is naturally in the possession of the general staff in Berlin. Britain announces today, for example, that at least 60, and possibly more, German bombers and fighters with their crews were completely destroyed, that many others would have considerable difficulty in reaching their home bases. Add to this known damage the fact that one Nazi "E-boat"—mosquito torpedo craft—went to the bottom, and that others may have had difficulties, and we get a better idea of the price paid than that which the Herr Doktor Goebbels has published.

On the debit side of Britain's official ledger have been entered the loss of 16 planes—with three pilots reported as missing, now in safety with wounds—and only five coastal ships sunk, compared with 12 announced by the Germans, accounting for a tonnage of 5,039, as against 55,000 estimated by Berlin. The Nazis, incidentally, listed among these "losses" an 8,000-ton tanker and two steamers of 5,000 and 4,000 tons, respectively, Britain replying with a notification that vessels approaching these tonnages were not in the attacked 25-ship convoy. Nor is there any reason to question the accuracy of this statement; irrespective of what protection might be given to them, no large ships are being sent through the 21-mile Dover bottle-neck, and certainly not tankers of any size. But, Nazi propaganda being what it is, we must continue to expect this daily "drivel."

The question now emphasized is how long can Germany afford, taking yesterday's "incident" as a fair sample, to lose 60 or more fighting planes and bombers, costing between $2,000,000 and $3,000,000, to destroy 5,039 tons of British shipping and only 16 defending aircraft? The question is pertinent, because Hitler and his army and air force chiefs must realize by this time that, man for man, machine for machine, the Nazi flier is not a good match for the British fighter. It is thus their funeral if they are beginning to wonder also how much longer the Royal Air Force intends to prosecute its nightly raids over the great military objectives in the Reich itself. In the meantime, however, British people everywhere salute the men of the R.A.F. on another great victory.

Priestley Mops Up 'Drivel'

DURING THE COURSE OF HIS PART IN the "Britain Speaks" program from London last night, Mr. J. B. Priestley, the well-known British author and playwright, used a few minutes to give his listeners samples of propaganda he had heard from German radio stations—"drivel," incidentally, which, perhaps, from time to time has made an impression on that element in this hemisphere which seems to be taking it for granted that the senior partner in the British Commonwealth is on the verge of despair and hourly expecting to be wiped off the map.

Take three ditties from a collection of half a dozen or more: "A bomb had dropped in Plumstead and people in Piccadilly were figuratively tearing their hair and were swarming the streets as if the end of the world had come." But anybody who knows London at all will find it a little difficult to visualize the members of a fashionable club getting unduly excited over any happening in far-away Plumstead. Then the credulous listeners to another Nazi blast were treated to the spectacle of "Londoners flocking to astrologers to find out what might be in store for them the next day or the next week." Another of Hitler's star-gazers! And one of Goebbels' best was that describing the people of London as steering clear of the movies, "because they never knew from one minute to another when they would be called upon to go into the streets and dig trenches." But the theatres are doing more business now than at any time since last September.

If Mr. Priestley had not himself heard these yarns from the German radio stations, we might think the BBC was winking its eye at a little "long-bow-drawing" on its own account. But the eminent author, who, by the way, is doing an excellent job of truth dissemination, is a very matter-of-fact sort of person whose description of a spade is not "a blinking shovel."

A skeptical lot, the group now running Britain. In good Neville's day, the Fuehrer, armed to the teeth with olive branches, was often mistaken for a dove.

Magnificent Gift

MR. GARFIELD WESTON, formerly of Toronto, and now a member of the British Parliament, has sent to Lord Beaverbrook, Minister of Aircraft Production in the Churchill government, a cheque for £100,000 ($445,000 at the present rate of exchange) to replace the 16 Royal Air Force fighter planes lost in yesterday's battle in the air over the English Channel. Not long ago, it will be recalled, Mr. Weston was in Victoria and is well known throughout Canada and in other parts of the British Empire.

This magnificent gift, of course, speaks for itself; it is another of those fine manifestations of public spiritedness, an expression of those inner feelings about this ghastly war and its implications that are difficult to put into words; and it helps to give point to the spirit which eventually will be a tremendous factor in the overthrow of Hitlerism and the evil for which it stands.

We in Canada naturally feel intensely interested in everything the Royal Air Force does, because it numbers many sons of the Maple Leaf in its personnel. And now a native of the Dominion is in supreme command of aircraft production in Britain that interest is even more intimate. Mr. Weston's spontaneous munificence after yesterday's magnificent victory likewise furnishes an eloquent commentary of its own.

Refreshing

FORMER SECRETARY OF THE UNITED States Navy Charles Edison—unassuming son of the late famous Thomas Alva Edison—resigned his post to become Democratic candidate for Governor of New Jersey. As the head of a great and prosperous concern, however, he has taken a step to preserve his friendly relations with his employees which is worth more than passing notice. He has caused the following notice to be posted in all his plants:

"Naturally, I know that some of my associates . . . are members of the Republican Party. Doubtless a number of you are active workers in the Republican Party, or friendly to Republican candidates. . . . I do not want the fact that I am a candidate in any way to cause you to hesitate about working actively and openly for any other candidate for any public office. I'm sure you all know me well enough to believe I mean just what I say."

There is something thoroughly refreshing in this message of a large employer to his "associates." It reflects the philosophy of the great man who won so many victories in the realm of science—who struggled valiantly against a world of skeptics. Thomas Alva Edison's "associates" believed in him; they knew he meant what he said. The son will be taken at his word, too.

Getting Their Instructions

IT MAY BE TOMORROW, NEXT WEEK, or next month—or it may be next year—but Britons are warned to regard yesterday's great air battle as the forerunner of more of the same type or of a general attempt at invasion. The people are being told to "stay where you are," to remember all the mistakes made by the populace of France—due, of course, to tricks employed so easily by the enemy—and generally to obey all the strict orders which have been worked out by the military and civil authorities in anticipation of the employment of everything of which the Nazi brutes are capable.

Today's pamphlet distributed by the British Information Ministry contains "not simply advice," but "an order from the government," and says that "if you do not stay put you will stand a very good chance of being killed." Those in battle areas, or anywhere they are available, are commanded to "go into shelters and stay there."

It will not do to suppose that yesterday's drubbing the Royal Air Force meted out to the Nazi airmen will divert the oligarchy in Berlin from its original intention to reduce Britain to a scene of human carnage and a mass of bricks and mortar. But there are two things that will outlast even this: The spirit of the British people and their sense of humor. These will be very much alive when Adolf Hitler and his works are nothing more than a bad dream.

A DEFENCE TREATY WITH U.S.?

From Ottawa Citizen

When any proposal is made which concerns Canada purely as an American nation there is usually an eloquent silence in high places. The suggestion, for example, that the Dominion become an active participant in the Pan-American movement is invariably received with cold indifference.

Under the circumstances, there is not much likelihood that public discussion will follow the proposal made by the influential New York Herald Tribune that a treaty of mutual defence between Canada and the United States be negotiated. Yet such a step ought surely to come within the bounds of practical action in view of the present world situation.

If foreign aggression shows itself in North America, Canada and the United States will be equally concerned. Their interests are common and no effective means to protect them can be taken without mutual co-operation for defence. As old and friendly neighbors the two countries would be found to pledge their aid to each other, not merely out of loyalty but out of necessity too.

As matters stand, an unwritten treaty exists already. President Roosevelt's declaration at Kingston in the summer of 1938 still stands, and today it is endorsed by the whole American nation. A formal defence agreement would put that understanding on a concrete basis and in addition would permit military conversations to proceed. In this way the confusion and helplessness that contributed certain European actions when Hitler suddenly struck might be avoided. With the prospect of Japan becoming a menace in the Pacific, the need for mutual defence arrangements between Canada and the United States becomes all the more urgent.

Loose Ends

By BRUCE HUTCHISON

ANOTHER GROWL

IF YOU WILL DRIVE up Vancouver Island you will be exalted by the beauties of nature, and depressed by what man has done to them. The average island cross-roads is a sorry sight—a general store, a barren ice cream cone emporium with hideous labels and signs all over it, a service station of garish hue, and scattered all about on the ground cigarette packages, the wrappings of chewing gum and the tops of pop bottles.

You will find no such sight in Europe, where we imagine the people to be barbarians. There at the poorest cross-roads you will find a little stone inn with a yard sheltered by trees, where you can sit and drink beer in the shade. There will be no cigarette boxes about, no bottle tops, no tumble-down shacks painted in ghastly hues and covered with advertising labels. Instead of an eye-sore, the cross-roads is an oasis where you want to pause for a civilized half hour of ease. From the hamlet of this island—from almost any hamlet in America—the sensitive man flees into the wilderness away from his kind.

We seem in this continent to lack the instinct of order, decency and civilization. We can't stop long enough in one place to make a job of it. A shack is good enough. Throw the cigarette boxes and silver paper around. Who cares? We won't be here tomorrow.

It's about time we began to realize that we are going to live in this country for a long time yet and had better make the best of it, instead of the worst.

READING MAN

THE AMERICAN PRESS is intrigued by the fact that Mr. Willkie, setting out on a vacation, bought five books to read, all of them pretty heavy stuff on history, economics, travel and the law. It is indeed a remarkable thing to find a big businessman with enough time to read, and the Ottawa Journal is moved to deliver an inspiring sermon thereon.

With a fine, but futile hope, it urges its readers to take half an hour a day and read Burke, Macaulay and Newman, to delve into Shakespeare, or to "dip into many admirable current works on history, economics or biography." Can't you just see the readers of The Journal gently dipping? Can't you see them closeted with Macaulay and Burke and Newman for half an hour when they could be listening to the radio or going to the movies? No, Messrs. Macaulay, Burke and Newman, will need more than the Journal to establish you in Ottawa, or even in the Journal's editorial office.

Mr. Willkie's case, however, must be almost unique. My experience with businessmen is that they read very little outside their own line. There they are expert, able and encyclopedic. But take them beyond that limit, take them into history, into economics and politics and they flounder. They are too busy. So are most of our politicians. Indeed, I have often wondered, sitting in the press gallery, whether any member of the B.C. legislature has ever read a book.

This all seems to be a mistake. No businessman can possibly know what is happening to his business if he doesn't know what is happening in politics, since politics has waded up to the neck into all business. No businessman can possibly guess what is going to happen to his business without a grasp of history. No businessman can judge the future without a good working knowledge of world economic forces. But the trouble with businessmen and with the rest of us is that we still continue to regard our business and our lives as something entirely apart from the currents of politics, history and economics, as something safe and insulated, under own control; whereas the obvious fact is that we are all being carried along now in the same wild current, no one knows where, and with very little control of anything. Reading helps you to observe the current, though I admit it doesn't help you to do anything about it.

TRAGIC FIGURE

BUT TO GET BACK to the case of Mr. Willkie, the intelligent scholar among businessmen. He is reading his history and economics. He is preaching his theories. He is denouncing the blunders of the New Deal. He is promising a New Deal of his own, a return to normal and the good old American way of competition and balanced budgets.

Thus Mr. Willkie is really a very tragic figure, and deserves the pity of all. For quite obviously if Mr. Willkie is elected he will have to do precisely what Mr. Roosevelt has been doing, under different names and labels. He will have to spend just as extravagantly, perhaps more so, if the war lasts long. He will have to run much larger deficits than Mr. Roosevelt ever dreamed of. And, to mobilize the nation for defence, he will have to exercise, through government, a greater control of business than Mr. Roosevelt has dared to try.

In plainer terms, Mr. Willkie will have to do what he has to do at the time. That is all Mr. Roosevelt did. That is all Mr. Churchill or any other politician anywhere has done. But some of them can devise fancier labels and smarter slogans than the other fellow.

FLOWERS

Each flower is a thought of God,
Each leaf that buds, His breath;
Green stems move at His nod,
Trees when He whispereth.

Each has a soul its own,
Bound by its single cell—
They draw light from His throne
Like stars drawn to a well.

In Beauty is no Death
For Heaven gives thereof,
And the responsive earth
Blossoms with Life and Love.

—John F. Waddington.

Elmore Philpott

KISS OF DEATH

THE SATURDAY EVENING Post, issue of August 10, prints an article by Peter F. Drucker entitled "War Against the Middle Classes." It shows better than anything else I have seen, how suicidal it is for any class or group or interest to attempt to "save" itself by trusting to the Nazis for salvation.

It was the small shopkeepers in Germany, the small lawyers, the hard-working Ayrian physicians, who were the backbone of the civilian support for the Nazi movement in the early days. All of the arguments against the chain stores (of which we heard much in Canada some six years ago) were shouted from the housetops in Germany. In the famous 25-point program the Nazi theorists had it all figured out how they would put the big merchants and the chain stores out of business, for the benefit of the "rugged individualist," the "little fellow," who was then putting most of the money into the tin cans which the Nazi brown shirts were shaking under his nose several times a day. Now, seven years after Hitler has come to power, the little fellows have been "looked after" all right—but not as they expected. Most of them are out of business. The surplus merchants are working in munitions factories, or as unskilled laborers at manual labor. "All of the many middleman's businesses in which an independent with integrity, initiative and experience could compete with big business, have been liquidated or replaced by huge government-controlled or government-owned monopolies," writes Drucker.

I CAN IMAGINE some of my leftist friends at this point saying to themselves "it serves them right." I can imagine conservatives saying that the move towards chain store merchandising and monopoly capitalism is inevitable everywhere, and can no more be stopped than water can be stopped from running down hill. But the important point is that asking for and accepting the Nazi kind of "help" is like asking for the kiss of death.

The matter seems to me to be of the highest importance, because other interests and institutions are now in approximately the same relationship to the Nazis as the small German merchant class was 10 years ago. Cables from Rome state that "A deal between the Vatican and the Nazi government is under way, and will cover all territories except Poland." Simultaneously Fascist newspapers demand the outright suppression of the official Vatican organ, the Osservatore Romano. Obviously the suggestion is that the Hitler-Mussolini gangsters are trying to put the Catholic heirarchy on the spot. The real ultimatum is "Help us or we will smash you."

The recent extension to the Hitler-controlled Petain government of France of the Papal blessings followed within two days the indignant statement from Cardinal Hinsley of Westminster that any such development was impossible. On the other hand, there are Catholic spokesmen like Father Coughlin of Detroit, who for years have been broadcasting propaganda taken almost word for word and letter for letter from Goebbels printed matter.

THE NAZIS HAVE been cunning enough to offer the Catholic heirarchy the kind of government in France which the more reactionary of the clericals have always wanted. They are thus using exactly the same kind of technique with the big world religious power as they used with big and little interests in Germany.

I believe that any institution, class, interest or nation which makes a deal with the Nazis goes more than half way towards destruction. A possible exception might be the Soviet. For past-master-gangster Joe Stalin knows that what counts in a deal with the Nazis is who has the most guns, and where they can do the most damage.

NAPOLEONIC MAXIMS

"Put no faith in talk which is not borne out in action. . . . The nation should be told with courage that for its very existence a great army must be maintained. . . . It is always in days of trouble that the elements of national strength make their appearance and create a great army for the defence of the motherland. . . . It is high time that the young men who are living secure in our towns ceased to dread the efforts and dangers of war, and were trained to arms to enforce respect for their country. . . . It is not my wish that young men should remain idle. . . . If they have large fortunes they must defend them. . . . When a whole nation is armed and eager to defend its freedom it is invincible. . . . A great and enlightened nation is not governed with half-measures. Energy, consistency and unity of aim are requisite." One more: "Tactics should be changed every 10 years."

TO KEEP ALIVE FRENCH SPIRIT IN SCIENCE

French scientists and scholars in London are planning the establishment and regular publication of a cultural review journal in the French language that will symbolize the freedom of the French spirit in science, literature and art despite the Nazi conquest of France itself.

Leading British scholars and scientists are lending their support to the new project being organized by French emigre scholars and scientists in Great Britain.

A letter with influential British signatures will be sent shortly to heads of universities and other scientific and learned institutions in Great Britain and the United States asking for the moral support of leading personalities in both countries for this new cultural French review.

In the present struggle of democracy against fascism it is considered important to maintain and present the results of French science, literature and art in the free environment that is possible in London even in face of the threat of invasion.

The Royal Society of London, of which Prof. A. V. Hill is secretary, is playing an important part aiding the new movement.

Before France's capitulation plans were under way for French scientists to publish in French some of their research results through the columns of the leading British science journal Nature. These plans may also be revived.

It is expected that the American and Canadian response to the new French review will be enthusiastic and co-operative.

Perhaps the supreme tragedy of the present epoch is the fact that the leaders of democracy in many lands . . . have failed to present to their children a great and ennobling goal toward which to strive.—Educational Policies Commission in a report approving selective service.

WANTS IRON BOUNTY REVIVED

From Fort William Times-Journal

For practically his entire active lifetime, Judge John McKay has been one of the strongest advocates of the development of the resources of Canada, and especially of the mineral and agricultural resources from Sault Ste. Marie to the Manitoba boundary. Judge McKay believes the time is now opportune to give increased attention to the iron mining industry and to the production of iron and steel products in Canada, and urges the Dominion government should revert to the Laurier-Fielding policy under which for five years a bounty was paid of $3 a ton upon pig iron produced in Canada from Canadian iron ore and another $3 a ton upon steel billets manufactured therefrom in Canada.

AGGRESSIVE TRIO

We cannot doubt the day will come when Japan can share the world with Germany and Italy.—Home and Welfare Minister Wasui of Japan.

Tens of millions of people on the continent of Europe will soon face the danger of starvation. Many millions may well perish.—R. S. Hudson, British Minister of Agriculture.

Better English

By D. C. WILLIAMS

1. What is wrong with this sentence? "Directly she appeared on the stage the audience applauded."
2. What is the correct pronunciation of "abdomen"?
3. Which one of these words is misspelled? Indefatigable, navigable, managable.
4. What does the word "reparation" mean?
5. What is a word beginning with fi that means "unduly dainty"?

Answers

1. Say "As soon as she appeared." 2. Preferred pronunciation is o as in no, accent second syllable. 3. Manageable. 4. The act of making amends. "He made reparation for the wrong he had done." 5. Finical.

LOOK!

Player's "MILD" cigarettes have "wetproof" paper which does not stick to the lips.

Player's Please

SPENCER FOODS

SATURDAY VALUES

EARLY SHOPPING VALUES—9 TO 10 A.M.

Sliced Bacon Unsmoked, ½ lb. 9c Limit 2 lbs.
Mild Cheese 1-lb. lots 17c Limit 3 lbs.
Large Eggs Grade A, doz. 25c Limit 2 doz.

ALL-DAY VALUES

Pure Lard Per lb. 7c
Picnics, smoked shoulders, lb. 18c
Cottage Rolls Tenderized, lb. 27c
Ayrshire Ham Per ½ lb. 15c
Pride Wieners Per lb. 20c
Cottage Cheese Per lb. 10c
Potato Salad Per lb. 18c
Sweet Mustard Pickles, pint 20c
Pride Shortening Per lb. 11c

SPENCER'S DEPENDABLE, FIRST-GRADE BUTTER
Fresh Made—Sold Fresh—Tastes Fresh
Pride, 3 lbs. 85¢; Springfield, lb., 28¢ 3 lbs. 82¢

MEATS, AS CUT IN CASE—CASH AND CARRY

SUPER VALUES—WHILE QUANTITIES LAST

Spring Chicken Roasting, lb. 21c
Legs Pork Per lb. 18c
Stew Beef 2 lbs. 25c
Oxford Sausage, lb., 9¢; Minced Steak, lb. 11¢

Choice Australian Mutton
Shoulders, lb., 10¢; Legs, lb., 17¢; Chops, lb. 16¢
Small, Firm, Grain-fed Pork
Butts, lb., 19¢; Steaks, lb., 19¢; Loins, lb. 23¢
Red Brand Steer Beef
Blade Roasts, lb., 14¢; Cross Rib Roasts, lb. 16¢
Thick Rib Roasts, lb., 16¢; Rolled Rib Roasts, lb. 20¢
Rump Roasts, lb., 25¢-23¢; Sirloin Tip Roasts, lb. 25¢
Shoulder Steak, lb., 15¢; Round Steak, lb. 22¢

2¢ a lb. Off Cash and Carry Meats (Super Values Excepted) Between 9 and 10 a.m. Shop in This Hour and Save.

SERVICE MEATS—DELIVERED

SPRING LAMB

Legs, lb., 33¢; Shoulders, lb., 20¢; Breasts, lb. 13¢
Milk-fed Poultry
Fowl, lb., 24¢-22¢; Chicken, lb., 29¢; Broilers, lb. 33¢
Small, Firm, Grain-fed Pork
Loins, lb., 27¢; Chops, lb., 27¢; Fillets, lb. 26¢

Little Pig Sausage Per lb. 19c
Minced Round Steak, lb. 23c
Plate Beef Per lb. 11c
Calf Liver, lb., 40¢; Beef Liver, lb. 20¢

RED BRAND STEER BEEF

Cut the Spencer Way
Less Bone — Less Waste — Less Cost

Rump Roasts, lb., 28¢; Sirloin Tip Roasts, lb. 30¢
T-bone Roasts, lb., 31¢; Prime Rib, short, lb. 31¢
Steaks—Flank, lb., 27¢; T-bone, lb., 32¢; Round, lb., 29¢

BAKERY SPECIALS FOR SATURDAY

Date and Nut Cakes 18c each
Swiss Tarts 25c doz.
Ginger Fruit Cakes 18c each
CHERRY GENOA SLABS, each 69c
TEA BISCUITS, dozen 9c

—Bakery, Lower Main Floor

DAVID SPENCER LIMITED

CLEARANCE

SALE Whites

Final Clearance of Women's SUMMER SHOES at practically ½ PRICE

2.79 and 1.98

Don't Miss This!
For quick clearance, a group of short lines in White Shoes — Pumps, straps, etc., in this lot. Be early for these at, pair, $1.00

COPP THE SHOE MAN

1316 DOUGLAS ST.

HOME FURNISHINGS and MEN'S WEAR

Outstanding Values Saturday At Spencer's - - -

August Sale of BEDDING

Savings Worthy of Your Attention

ALL-FEATHER BED PILLOWS with featherproof tickings. These are from our regular stock of high-grade Pillows and greatly reduced for August Sale. Each **79¢, 98¢, $1.19** and **$1.89**

DOWN-FILLED BED PILLOWS—Well filled with duck down and covered with downproof medallion tickings. Shades of rose, blue, green and sand. Large size; regular $5.00 each. On sale, each, **$3.49**

COTTON KRINKLETTE STRIPED BEDSPREADS—Size 70x80 inches. Also a few Rayon Bedspreads in shades of blue and rose. Size 70x90 inches. Each ..... **98¢**

WOOL-FILLED COMFORTERS with attractive Paisley covering. Light weight, yet warm. Standard size. On sale, each **$3.29**

COTTON COMFORTERS—Well filled with new cotton, neatly stitched in floral cotton prints. A real bargain. Sale price, each **$1.69**

INDIAN BLANKETS—Shown in popular Indian design and made from firmly-woven cotton. Ideal as car rugs or camp blankets. Size 54x75 inches. Special, each **$1.79**

CAR RUGS of heavy-weight cotton in multi-colored plaids with fringed ends. Size 58x72 inches. Each **$2.49**

WHITE WOOL BLANKETS with a small amount of cotton that will wash and wear well. Large double-bed size, 72x84 inches. A pair **$9.95**

COTTON-FILLED COMFORTERS with plain satin front and cotton back. Well filled and very attractive looking. Shades of mauve and gold only. Each **$2.98**

CUSHIONS ideal for kitchen or camp use. Sale price 2 for ..... **35¢**

—Mantles, First Floor

Clearance of Men's Summer Suits

50 Warm-weather Suits That Usually Sell for Much More. TWEEDS, GABARDINES, WORSTEDS.

To Clear Saturday at $19.95

Take stock of your wardrobe—does it look a little heavy for summer days? Get yourself a Summer Suit at this final clearance. Every one smartly tailored and all from our regular $24.50 and $29.50 stock. Lounge, business and sport models. Colors—grey, green, fawn and brown. All sizes.

—Men's Clothing, Main Floor

LINOLEUM and FELTOL RUGS

Discontinued Designs at Clean-up Prices

9 only, LINOLEUM RUGS, 6.0x9.0—Regular $6.75. For August Sale **$5.95**

15 only, LINOLEUM RUGS, 7.6x9.0—Regular $9.85. For August Sale **$7.50**

11 only, LINOLEUM RUGS, 9.0x9.0—Regular $11.95. For August Sale, **$8.95**

1 only, LINOLEUM RUG, 9.0x10.6—Regular $13.95. For August Sale **$10.95**

6 only, LINOLEUM RUGS, 9.0x12.0—Regular $15.75. For August Sale **$11.95**

5 only, FELTOL RUGS, 6.0x9.0—Regular $5.50. For August Sale **$3.95**

9 only, FELTOL RUGS, 7.6x9.0—Regular $6.50. For August Sale **$4.95**

6 only, FELTOL RUGS, 9.0x9.0—Regular $7.50. For August Sale **$5.95**

5 only, FELTOL RUGS, 9.0x10.6—Regular $8.50. For August Sale **$6.95**

5 only, FELTOL RUGS, 9.0x12.0—Regular $9.50. For August Sale **$7.95**

—Linoleums, Second Floor

MEN'S SUMMER

Slack Suits $7.50

Regular Price $10.95. ON SALE AT .....

Whether you call it relaxing or loafing these Suits are just the thing to do it in.

Suits made from sharkskin or tropical worsted. Trousers have pleats and zipper, shirts have polo collar, button front, short or long sleeves and can be worn in or out. A wonderful seasonable buy! Colors—green, grey, sand, brown and blue. Sizes—small, medium and large.

Men's Clothing, Main Floor

NEW "FLUFF DOT"

Curtain Marquisette

Forty-inch marquisette in the new fluff dot finish. A good quality and shown in a choice of six pastel shades. Special for August Sale, a yard **39c**

—Draperies, Second Floor

SPECIAL VALUES IN

LACE CURTAINS

Fine quality Lace Curtains, 2¼ yards long, in a choice of seven designs in ecru, ivory or beige. Widths 36 to 42 inches. Special August Sale price, a pair **$1.95**

—Draperies, Second Floor

MEN'S COOL COTTON

SLACK SUITS

Regular $5.95. On Sale at $3.50

Light-weight Cotton Worsted Suits of exceptional value—striped shirt with long or short sleeves, pants of matching plain color with pleats and zipper. Colors—blue, green, brown and brick. Sizes—small, medium and large.

—Men's Clothing, Main Floor

MEN'S SPORT PANTS

Of Striped and Checked Flannel

Regular $6.50 and $8.95. Special Saturday, Pair $3.75

Even if you don't need a pair of Flannels this summer, put a pair away for next season. White with blue stripe or beige with brown stripe and fawn or brown checks. All with double pleats and zipper fly. Sizes 29 to 38 waist. Leg length to 34.

—Men's Clothing, Main Floor

Luxurious 3-piece Chesterfield Suite $129.00

One of the star values of our great furniture sale. Generously proportioned suite of quality construction, upholstered in soft shade of silky, long-wearing mohair in the new stripe effect. Chesterfield and two armchairs. August Sale price **$129.00**

—Furniture, Second Floor

Special Saturday Luncheon

ROAST YOUNG CHICKEN 50c

Served From 11.30 Till 2.30

—Dining-room, Third Floor

SALE OF MEN'S

SPORT SHIRTS

Special Saturday, Each $1.89

WOVEN COTTON TWILL SHIRTS in a popular style for warm summer days. Fashioned with neat polo collar, short sleeves, full-button front and two pockets. Navy or brown with narrow white stripe. Good value even at the original price of $2.25—and a bargain, indeed at Saturday's sale price!

—Men's Furnishings, Main Floor

MEN'S FUR FELT HATS $2.00

Extra Special, Each .....

Hats of very good quality and up to the minute in styling. Lined or unlined and all perfect in finish. Some ventilated for summer coolness. Raw edge and snap brim in several styles and shades. All sizes in the group.

6-PIECE WALNUT

DINETTE SET

Of Superb Construction. A Special August Sale Value at $125.00

This set has an extra roomy buffet with 3 good-sized drawers and glass-door cabinet, extension table and four solid walnut chairs with leatherette upholstery.

—Furniture, Second Floor

STRIKINGLY MODERN

BREAKFAST SET $54.50

August Sale .....

Six-piece set in natural finish with Chinese red trim and chairs upholstered in red leatherette—very effective and bright for the modern kitchen.

—Furniture, Second Floor

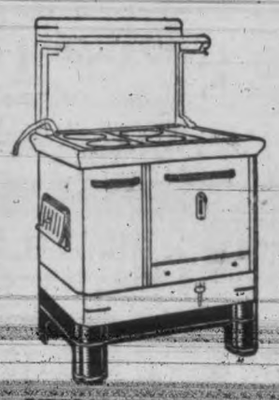

Spencer's MODERN RANGES

COAL, WOOD, OIL, GAS AND SAWDUST BURNING TYPES

AT LOW AUGUST SALE PRICES

All Ranges Sold on Our Easy Payment Plan—From $5.00 Down and Convenient Monthly Payments

FAWCETT "SPARTON" RANGE in ivory enamel finish; six-lid polished top, all Wellsville blue steel; asbestos-lined body; reinforced baking oven fitted with thermometer; heavy coal and wood duplex grates and firebox castings; enamel base on legs; one-piece fire and ashdoor. Sale price **$59.35**

Cup, Waterfront $1.00 Extra

MAJOR DE LUXE SAWDUST BURNER—With heavy cast aluminum firebox, shaker grate and ashpan; nickel-plated automobile steel hopper. INSTALLED IN YOUR OWN RANGE **$34.00**

Wood Grate, Extra $1.55

LIBERAL ALLOWANCE GIVEN ON YOUR OLD RANGE

—Stoves, Lower Main Floor

FINAL CLEARANCE OF

Women's White Shoes

Values to $5.75. Special Saturday, Pair $3.69

Our remaining stocks of favored summer styles in white (broken sizes) to clear at this special saving. **WHITE KID** and **LINEN SHOES**, including all-whites, white with tan and natural linen with red. Pumps, step-ins, ties, Cuban and high heels.

—Shoes, First Floor

DAVID SPENCER LIMITED

MEN'S SUMMER CAPS

Regular Price 95c. On Sale Saturday 59c

Well-made Caps of light-weight material with 8-piece top, taped seams and full leather sweatband. Shades of grey, green and fawn mixtures.

—Men's Hats, Main Floor

There's Solid Beauty in This Maple

BEDROOM SET

Sale Price $64.50

A 3-piece set of outstanding value, comprising bed, dresser with detachable mirror and 4-drawer chiffonier—all of genuine eastern maple.

—Furniture, Second Floor

keep cool
the healthful way
—WITH LEMONS!

THE tart, refreshing flavour of fresh lemon juice makes cold drinks really *cooling!* Use it liberally in iced tea, punches—mixed drinks of all kinds. Best of all—enjoy fresh lemonade!

Lemons supply daily-needed vitamins C and B_1. They are the only known source of *citrin* (the newly-discovered vitamin P), which may explain their special health benefits, scientists say.

Keep cool the healthful way—with Sunkist Lemons!

Sunkist Lemons are California's juiciest and finest. Identify them by the trademark on the tissue wrapper. For their many uses, buy them by the dozen and never be without them.

Sunkist
California Lemons

Copyright, 1940, California Fruit Growers Exchange

BEDROOM SUITE $49.50
3-PIECE BEDROOM SUITE—BED, DRESSER AND CHIFFONIER
McLENNAN, McFEELY & PRIOR LTD.
1400 GOVERNMENT ST. • Phone G 1111 Private Exchange to All Depts.

Duchess of Windsor Is Smartly Gowned

HAMILTON, Bermuda (CP)—Women of Bermuda stole polite glances at the Duchess of Windsor's costume as she arrived yesterday. The Duchess is considered one of the world's best-dressed women.

She wore a printed satin-backed crepe of pink and blue of all-over design with a full-length coat of Royal blue crepe, its elbow-length sleeves hanging straight from her shoulders. Her hat was a Callot of opalescent pearls with a chou in front. She had elbow-length white gloves and white shoes.

The Duke wore a tab-coliared shirt with grey serge suit, an Oxford University tie and tan and white sports shoes. He carried an ordinary straw hat with black band.

LAST WEEK OF SALE
ALL DRESSES, $5.00 and $10.00
Lucien Moune't
1114 BROAD ST. G 3042

No. 315
Gresham Sheers
$1.00
B.M. Clarke

Immediate Relief For Sore Muscles

Indulging in strenous exercise when muscles are out of condition, releases poisons in the system which cause pain in the muscular tissue. P.K.L. Liniment gives instant relief. It works deep down into the tissues, producing a soothing effect.

P.K.L. Liniment is also recommended for cases where the ligaments have been strained or torn. P.K.L. Liniment gives quick and lasting relief. 63c and $1.70 at all Cunningham Drug Stores and other drug stores. ***

Seamen's Institute To Have Tag Day

Victorians have a proverbially soft spot in their hearts for sailors, and tomorrow taggers will appeal for quarters, nickels and dimes in support of the Connaught Seamen's Institute, the only residential home for sailors in the city.

The tag day will be conducted by the Women's Auxiliary of the institute, under the convenership of Mrs. F. Mackenzie, who stated yeesterday that it was the first time for several years that the auxiliary had found it necessary to appeal to the public for help for the institute, which provides comforts for distressed sailors and assists in many ways to alleviate their misfortunes.

Men of the merchant marine arriving here from all parts of the world and knowing no one, find a hospitable welcome at the institute, which is conveniently situated near the Outer Wharf. The war has imposed burdens and strained the resources of the parent body in England—the British Sailors' and Soldiers' Society which has always assisted the local institute—hence the appeal to Victorians to respond with their usual generosity to tomorrow's tag day.

A rare instance of a bird marked in Europe being found later in North America: a puffin banded on St. Kilda in August, 1939, was brought down four months later in Newfoundland.

Japanese prints of the eighteenth century served to reflect life and interests of the time.

WOMEN'S SMART SHOES AT HALF PRICE AT THE VANITY
1306 DOUGLAS ST.

Church Group Does Much for Red Cross

Since December, 1939, a group of Metropolitan Church women under the convenership of Mrs. H. L. Campbell have been meeting twice each month, and working for the Red Cross and for refugees. In March a piano costing $125 was bought and loaned to the Three Services Canteen on Broad Street for the duration of the war. Capt. Turpin has been supplied with stationery for hospital cases and, approximately $30 has been spent for wool and miscellaneous materials.

The work done and turned in to Red Cross headquarters is as follows: 131 pairs day socks, 35 pairs seamen's socks, 27 pairs wristlets, 103 sweaters, 23 scarfs, 2 body bands, 74 triangular bandages, 24 abdominal bandages, 10 bed shirts, 36 pyjamas, 12 doctor's coats, 24 pillow cases, 24 bed pads, 14 Hampton pads, 12 pneumonia jackets, 50 miscellaneous articles, 3 dozen handkerchiefs, 11 new and used blankets, 7 quilts. Clothing: 9 babies' nightgowns, 5 women's nightgowns, 4 boys' shirts, 4 boys' pants, 4 girls' dresses and 1 man's dressing gown.

Weddings

MATTHEWS—CLARK

At the Central Baptist Church this afternoon at 2, in a setting of late summer flowers, Rev. Daniel Walker united in marriage Dorothy Grace, eldest daughter of Mr. and Mrs. J. B. Clark, 414 Durban Street, and Mr. Carl Matthews, only son of Mrs. H. Matthews, 1215 North Park Street. Mr. William Sloan, organist, played the wedding music.

Given in marriage by her father, the bride wore a pretty frock of shell pink sheer, inset with lace, a white hat and accessories and a corsage bouquet of pink roses and white gardenias. Her sister, Miss Jessie Clark, was bridesmaid in a becoming frock of turquoise blue sheer, inset with lace, with matching hat and white accessories, and a corsage bouquet of cream roses. Mr. Donald Ware was groomsman.

After the ceremony, the young couple received the felicitations of their friends at the home of the bride's parents, Mrs. Clark, mother of the bride, receiving the guests in a gown of navy blue sheer with white accessories and a corsage bouquet of pink roses, assisted by Mrs. Matthews, mother of the bridegroom, gowned in mauve sheer with white accessories, and a corsage bouquet of cream roses.

Refreshments were served from a table centred with the three-tiered wedding cake and lighted tall pink tapers in silver candlesticks.

Out-of-town guests included Miss Margaret Millar and Mr. and Mrs. F. Cook, Vancouver; Mr. and Mrs. Saunders, Chemainus, and Mr. and Mrs. H. Leadbetter, California.

The young couple left for a honeymoon trip up island, the bride donning a white topcoat over her wedding ensemble. They will make their home in Victoria.

BROWN—FORD

On Sunday evening, August 4, at 9.30 p.m., in the vestry of the First United Church, Vancouver, Rev. Andrew Roddan united in marriage Ivy Lynn, younger daughter of Mr. and Mrs. J. E. Ford, Duncan, V.I., to Frank James Brown, R.C.N.R., second son of Mrs. F. J. Brown, 846 Denman Street, Vancouver.

For her wedding the bride chose a black tailleur, white hat and black and white accessories, with a bridal corsage of white gardenias.

Her attendant, Mrs. Percy Burton, sister of the groom, was also attired in a black tailleur with white accessories and a corsage of pink carnations. Mr. P. Burton supported the groom.

Following the ceremony, a dainty supper was served to immediate relatives in Purdy's dining-room.

The young couple will reside in Vancouver.

RED CROSS SHOW

SHAWNIGAN LAKE—Strathcona Lodge School was the scene of a pleasing entertainment when the French School and local entertainers put on a show in aid of the Red Cross. The French School artists were under the able direction of Miss Punderson. Outstanding among these were Mlle. Regina Hill and M. Andre Frere. Mr. H. Collings directed the local artists. Dances by Miss E. Ed Deis and Miss Bell were enthusiastically received and H. G. Graingers recitations afforded much laughter. Duets by Mesdames Van de Heyden and Holden were outstanding contributions to the musical part of the program.

Of all insects, only bees and silkworms have been importantly domesticated.

—Photo by Victoria Studio.

Ruby Joyce, second daughter of Mr. and Mrs. H. Dayman of Port Alberni, and Sydney Edgar Yates, son of Mr. and Mrs. G. W. Yates of Victoria, whose marriage was solemnized Friday, August 2 at Colwood Chapel by Rev. E. M. Yerburgh.

Social and Personal

Mr. H. Rawley, manager of the Bank of California, Tacoma, will arrive in Victoria tomorrow to spend a few days.

Mr. Hugh Beck, Runneymede Avenue and his sons, Tommy, David and Paul, have left to spend a few days at Qualicum Beach.

Mrs. H. A. Edighoffer of Vancouver, formerly from Saskatoon, is visiting Mrs. L. H. McLaren, 643 Niagara Street.

During the month of August, Rev. Bryce H. Wallace, with Mrs. Wallace and family, are on vacation at Parksville.

Senator R. F. Green and Mrs. Green, Rupert Street, returned from Ottawa recently, where Senator Green has been attending the session.

Miss Beryl Fergusson and Miss Virtue Errington, who have been holidaying at Booth Bay, Salt Spring Island, have returned to Victoria.

Mrs. A. D. Whittier, Mount Edward Apartments, Vancouver Street, left yesterday afternoon for Seattle to spend a fortnight with friends.

Mrs. J. Sutherland Brown, Bowker Place, who has been visiting in Toronto with her son, Pilot Officer Ian S. Brown and with her sister, Mrs. J. W. Lockhart, left Toronto today en route home

Mr. John Walsh of Vancouver is visiting his brother-in-law and sister, Mr. and Mrs. Joseph McKenna, and will leave at the end of the month for Kingston, Ontario, to resume his training at the R.M.C.

Miss Willena Graham, who has been a member of the staff of the Regina Y.W.C.A. for the past three years, has returned to Victoria and is staying with her parents, Mr. and Mrs. W. J. Graham, Brighton Avenue.

Miss Nora Perry, of East Kelowna, who has been taking a Pre-Rec course at the U.B.C., will come over at the week-end on a visit to her aunt and uncle, Mr. and Mrs. Ian Abercrombie, Esquimalt.

Mr. and Mrs. Raymund Kissinger and their daughter, Denise, of San Francisco, who have been visiting Mr. Kissinger's parents, Mr. and Mrs. J. D. Kissinger, Fairfield Road, left this morning for their home in California.

Mrs. George Schroath of Redwood City, California, and her mother-in-law, Mrs. M. Schroath of Sacramento, after visiting in Victoria as the gests of Mr. and Mrs. H. A. Humber, Oxford Street, left today for their homes in the south.

Dr. and Mrs. Edward Jackson and their two children, who have been guests at the Empress Hotel for the past week, have left for their home in Merced County, California, where Dr. Jackson is a prominent surgeon, and is also mayor of the town of Atwater.

Dr. and Mrs. P. E. Margeson of Nanaimo, B.C., announce the coming marriage of their daughter, Helen Eva, to Lance-Cpl. J. Allen, Canadian Scottish Regiment. The ceremony will take place in Victoria on Wednesday afternoon, August 14, at 4 in St. Matthias' Church, Richmond Avenue.

Dr. and Mrs. S. F. Freeman, Miss Ruth Alice Freeman, Mr. and Mrs. Charles F. Newman and Mr. and Mrs. Roy Cobbs and Miss Barbara Cobbs, all of Springfield, Missouri, arrived in the city yesterday from Seattle after cruising to Alaska aboard the steamship Aleutian. They stayed at the Empress Hotel overnight and plan to leave for the east today, visiting Lake Louise and Banff en route home.

Mrs. W. Sawyer and Miss Grace McKerracher were joint hostesses at a delightful party on Monday evening at the home of Mrs. Sawyer, Topp Avenue, in honor of Miss Mary Stewart, whose marriage to Mr. Jack Smith of Portland, will take place on August 21. On her arrival, the bride-to-be was presented with a pretty corsage bouquet of pink carnations and fern, and later was presented with an attractive linen tablecloth and napkins to match, from the assembled guests. Games and music were enjoyed during the evening, after which dainty refreshments were served. The quests were: Mrs. E. Wiley, Mrs. S. Mackey, Misses Olive Naylor, Mary Thomson, Marjorie and Irene Barnes, Vera Carter, Gladys Cameron, Ora and Dorothy Jealouse, Kathleen Fowler, Kathleen and Joyce Hopkins, Violet Hearn, Agnes McMuldroch, Anna and Kay Morris, Edith Hitchman, Nettie Miller, Nanie Jenner, Alice and Beatrice Sawyer, Pearl Downsworth, Martha, Esther and Lydia Wiltermuth.

At the tea hour on Wednesday Mrs. Ernest MacGinnis, 1600 Hampshire Road, entertained in honor of Miss Marvel A. Clapham, Toronto, Miss Ruth Ede, Kitamaat, and Miss Mina George, Edmonton, United Church workers who are holidaying in city. Those assisting the hostess were Misses Marie McDougall, Helen Struthers, Wilma Gardner and Audrey MacGinnis. Amongst those present now engaged in or who had previously been engaged in the missionary work of the United Church were the following: Mrs. Donald A. Black and Miss Myra Bradshaw (Korea); Mrs. S. A. Fraser (Trinidad), Mrs. W. S. Dawson, Mrs. Purves-Smith, Miss Jessie Esam and Miss Helen Struthers (China); and Mrs. S. Runacres, Miss Grace Victoria Baker, Mrs. C. C. Perry, Mrs. W. H. Gibson, Mrs. S. S. Peat, Miss Maud Bawden, Miss Mildred Mossop, Miss Marie McDougall and Miss Wilma Gardner, whose field of service has been in Canada.

In honor of Miss Elfreda Jones, whose marriage to Mr. Harold Robinson will take place in the near future, a miscellaneous shower was held recently at the home of her grandparents, Mr. and Mrs. George Jones, Carey Road. Upon her arrival the bride-to-be was presented with a bouquet of red and white carnations, while the wedding march was being played by Miss Muriel Butt. The gifts were presented in a large box trimmed with purple and gold. Refreshments were served by the hostess, assisted by Mrs. G. Loat and Misses Pearl Kinnaird, Hazel Duval and Eva Jones. The invited guests included Mesdames C. Youell, L. Butt, G. Cochrane, G. Loat, W. Allison, J. Edge, A. V. Simpson, C. Jones, D. Lehman, F. Duval, J. A. Grant, W. J. Jones, M. Pebernat, B. Hunt, B. Hodgson and Misses Pearl Kinnaird, Gertrude Etheridge, Hanna and Nancy Barr, Beatrice Jones, Hazel Duval, Muriel Butt, Eva Jones and Addig P. Jones.

Miss Doreen Mills was hostess at a linen shower held at the home of her parents, Mr. and Mrs. T. S. Mills, 3260 Quadra Street, on Wednesday evening, in honor of Miss Mary Stewart, whose marriage to Mr. Jack Smith of Portland, Ore., will take place shortly. Upon her arrival the bride-to-be was presented with a lovely corsage of red carnations and sweet peas. The numerous gifts were concealed in a miniature house in red and white. The color scheme carried throughout the rooms being in red and white also. Refreshments were served from a lace-covered table, centred with red and white carnations in a cut-glass bowl. Games were enjoyed by the guests, prize winners being: Mrs. Bissett and Eileen Worth. The invited guests were: Misses Tora Parker, Gladys Argyle, Jean Hall, Audrey Prior, Violet Thomas, Mabel Townsend, Agnes Guy, Dorothy Skelton, Margaret Clarke, Ella Bishop, Phyllis Neville, Lillian Simmons, Eileen Worth, Eva Young, Pearl Downsworth, Bernice Chapman, Victoria Cross, Doreen Mills, Mesdames Bissett, Muir, Clarke and Mills.

Miss Margaret Greenway was hostess to the girls of St. Mary's A.Y.P.A. at the home of her parents, Mr. and Mrs. Frank G. Greenway, 1880 St. Ann Street, Thursday evening at a kitchen shower in honor of Miss Mary Bell, who is to be married this month. The room was decorated with vegetables, laundry and burnt toast. After the gifts and a corsage bouquet of carnations and maiden hair fern had been presented in a laundry tub, court whist was enjoyed, the prize-winners being Miss Ella Locke and Miss Elsie Houlding. The invited guests were the Mesdames T. R. Bell, F. G. Greenway, F. Holtum, B. Morgan, C. P. Smith and the Misses Elma Cook, Elsie and Marjorie Houlding, Gladys Willett, Eileen Romanosky, Mary Bell, Margaret and Florence Greenway, Marion Dale, Ella Locke, Hazel Corrie, Molly Llewellyn, Jean Embleton, Agnes Fish and Molly Sheppard.

Girls of the Calettes Club, of which she is a popular member, held a surprise shower last evening at the home of Miss Anna Balnave, Lampson Street, who is to be married this month to Mr. George Gunniss. On their arrival the self-invited guests presented Mrs. D. Balnave, mother of the bride-to-be, with a dainty corsage bouquet of pink carnations and violas, and to Miss Balnave a corsage of pink roses and freesias. The many lovely gifts were concealed in a box prettily decorated in pastel shades of pink and green. Games caused much amusement, the winners being the Misses Gwen Dewar, Lily Primrose and Jentie Moyes. Supper was served from a prettily-appointed table, centred with an appropriately decorated ice cream cake. Those present included Mrs. D. Balnave, Mrs. J. Marrs, and the Misses Lily Primrose, May Smith, Janet Syme, Rae Tait, Gwen Dewar, Isabel Crawford, Lilian Grant, Jentie Moyes, Georgina McKay, Edna Wallace, Irene Wallace and Nancy Boyd.

Guests at the Sunset Inn, Qualicum, during past week: Capt. and Mrs. F. L. Brown, Hongkong; Mr. and Mrs. H. G. D. Paul, Burma; Mrs. W. T. Williams, Victoria; Dr. G. Norwood, Toronto; Mrs. Jonathan Rogers, Vancouver; Mrs. S. T. Gray, Mr. J. R. Shortt, Victoria; Miss I. Nation, Seattle; Mr. and Mrs. H. Dillon, Vancouver; Miss H. F. Wright, Toronto; Miss M. Rushton, Montreal; Mr. and Mrs. A. A. Martinez and daughter, San Francisco; Mr. Fred Fife, Miss B. Mortimer, Miss M. Crummy, Victoria; Miss Nance Shiel, Miss F. Drier, Mr. F. Sabell, Vancouver; Mrs. M. Thomas, Mrs. M. MacLachlan, San Francisco; Miss E. McHughs, Mr. R. M. Martin, Mr. F. G. Glass, Miss F. Smedley, Vancouver; Miss M. Snow, Mrs. B. Crawford, Bellingham; Mr. F. Burnet, Calgary; Mr. S. Wood, Vancouver; Mrs. Clarke, Mr. D. Clarke, Victoria; Mr. and Mrs. Edgar Saba, Mr. H. E. Williams, Vancouver; Major and Mrs. H. B. Hunter, Victoria; Miss Gladys Godfrey, Miss M. Cooke, Vancouver; Miss Jeanette Motherwell, Miss Jean Leask, Moose Jaw; Miss A. Doyle, Vancouver; Mrs. Dodswell, Miss Dodswell, Mr. and Mrs. K. G. Garrett, Victoria; Miss I. Prentice, London, Eng.; Mr. G. W. McIntosh, Mr. J. R. McIntosh, Vancouver.

Mrs. C. K. Willis of Victoria, who is visiting in Vancouver, has been guest of honor at several affairs. Wednesday, Mrs. John Rosene was hostess at luncheon and bridge for Mrs. Willis, and on Tuesday Mrs. Jarvis Newbury entertained at luncheon.

Miss Gladys Dynes of Calgary is spending her vacation with her brother-in-law and sister, Mr. and Mrs. W. L. Smith, 302 Vancouver Street.

Earthworms are blind and deaf, and a writer in Natural History magazine compares their voices to water dripping from a leaky tap.

—Photo by Campbell Studio.

Four generations hold a reunion here. Left to right are: Mrs. Emily Stover from Calgary, Alberta, who has been visiting her daughter Mrs. E. Carter, 3312 Doncaster Drive; her granddaughter, Mrs. K. MacDonald, her great-granddaughter, Evelyn MacDonald, and her daughter, Mrs. Carter.

Continues Tomorrow! **Munday's**
Semi-annual
Clearance Sale

"Vitality" $6.95
Famous American Shoes. Regular $9.75. NOW
"Queen Quality" $9.95
De Luxe Grade. Regular $12.75 and $13.75. NOW
"Milius" $5.95
Hand-fashioned Style Shoes. Regular $7.95. NOW
"Roberta" $4.95
High Style Shoes from St. Louis. Reg. $6.95. NOW
"Joyce" $5.95
Famous "Coolees" from Pasadena. NOW

Special Group
Reg. $6.95 and $7.95. A group of short and discontinued lines.
NOW $3.95

No Charges, No Refunds, No Deliveries, No Exchanges at Sale Prices

Munday's
1203 DOUGLAS ST.

Children Raise $45 By Red Cross Fete

Approximately $45 was raised for the Red Cross by a group of children who held a garden party at 742 St. Patrick Street, the little sponsors, including Richard Bell, Ronnie, Donnie and Stuart Macleod, Alfie Carter, Gordon MacFarlane, Ronnie Woolcock and Kenny Bury. Two older boys, Ronnie Barker and Peter Pudney, assisted in many ways, Ronnie Barker playing saxophone and clarinet solos.

The games provided for the entertainment of the guests included bingo, darts, pin-ball, ten-pins, loop-rings and bowling. Mrs. Reginald Hansen, seated in a tent, told fortunes. Little Jean Carter appeared in a tap dance.

Admission was by 20-cent ticket, each of which bore a little verse. Tea was served to the adult visitors, among whom were Mrs. T. A. Johnston and Miss E. M. Macrae of the Red Cross headquarters, who congratulated the children upon their initiative.

Punch and cookies regaled the children, and the stalls included home cooking, home-made candy and superfluities.

The next knitting meeting of the Robert Burns McMicking Chapter, I.O.D.E., will be held at the home of Miss Beth Littlehales, 706 Lampson Street, Tuesday evening at 8.

STOP Scratching Relieve Itch Fast or Money Back
For quick relief from itching of eczema, pimples, athlete's foot, scales, scabies, rashes and other externally caused skin troubles, use world-famous, cooling, antiseptic, liquid D.D.D. Prescription. Greaseless, stainless. Soothes irritation and quickly stops intense itching. 35c trial bottle proves it, or money back. Ask your druggist today for D.D.D. PRESCRIPTION.

ENTIRE STOCK AT SALE PRICES
FINEST IMPORTED
Sweater Coats
Pullovers
Knitted Suits
Blankets
TREASURE TROVE
909 GOVERNMENT ST.

ELECTRIC
RANGETTES
AND
HOTPLATES
FOR
SUMMER COOKING
B.C. ELECTRIC

FROM FACTORY TO YOU
VICTORIA UPHOLSTERY CO.
Manufacturers of Better Chesterfield Sets
Recovering • Repairing
1625 Douglas St.
Phone G 7934

ADVERTISE IN THE TIMES

A New Amazing DEODORANT
Safely Checks Perspiration 1 to 3 days

Non-Greasy ::: Stainless ::: Takes odor from perspiration
Use before or after shaving
Non-irritating . . . won't harm dresses . . . No waiting to dry
Satin smooth and creamy ::. Vanishes quickly

1 Full Oz., 33¢
NOT JUST A HALF OZ.

GUARANTEE—Money refunded if you don't agree that this new cream is the best deodorant you've ever tried! The Odorono Company, Ltd., 980 St. Antoine Street, Montreal, P.Q.

GOLF WEEK AT JASPER

No matter what your handicap you will enjoy the finest golfing holiday ever during the 15th Annual Totem Pole Tournament. Dates: September 1 to 7. Course: one of the world's most beautiful links. Setting: informal Jasper Park Lodge in the heart of the Rockies. Events for men and women, time for friendly play.

$104 ALL EXPENSE RATE
Includes steamer and rail tickets, lower berths on train, room, meals and golf for the week.
plus tax $1.10

CANADIAN NATIONAL RAILWAYS
CHAS. F. EARLE, D.P.A., 911 Government Street—Phone Empire 7127

CLEARANCE OF SUMMER DRESSES
Regular to 3.95. Sale 2.59
708 VIEW STREET A. K. LOVE LTD. G 5913

Koksilah W.I.

The Koksilah Women's Institute met at the home of Mrs. H. Roberts, Koksilah, on Wednesday, with 15 members and two visitors present. In the absence of the president, Mrs. W. Taylor, the chair was taken by Mrs. J. Johnson, vice-president. It was decided to purchase a war savings certificate to the value of $100 with the money which has been set aside as a building fund.

A war chest is to be started by this institute containing clothing, household necessities, comforts to be distributed to refugees or local charity as the need arises. A resolution has been submitted by the Koksilah Women's Institute to the biennial conference of B.C. Women's Institutes to be held in Vancouver this month, namely: "Be it resolved that we of the Koksilah Women's Institute ask that families living in unorganized districts receive adequate support direct from the government as we consider the present allowance is insufficient."

This resolution was the outcome of a case brought to the institute's notice at the South Vancouver Island district convention last fall by Mrs. V. I. McLachlan, stating a family of five are in receipt of the meagre sum of $11.25 per month.

Three albino buffaloes are known to be alive in North America.

Lodge Garden Party Was Successful

Daughters of St. George No. 238, held their annual garden party at the home of Mrs. Restall, 2307 Blanchard Street, on Wednesday. The worthy president, Mrs. E. Jane, introduced Mrs. Muckle, who officially opened the party. Corsages were presented to Mrs. Jane, district deputy Mrs. E. Burke and Mrs. Muckle, also a beautiful bouquet was presented to the visiting supreme first conductor, Mrs. Amy Carr, who spoke briefly.

The stalls and conveners of same were: Afternoon teas, Mesdames Jackson, Pascoe, Molyneaux, Cambrey and McAllister; teacup reading, Mrs. Dolphin; candy, Mrs. Crabtree and Mrs. Renfrew; home cooking, Mrs. Herring and Mrs. Millar; fancy work, Mrs. Cownden. Tombolas, K. Cambrey, M. Crabtreet, E. Jane and R. Renfrew.

The general convener, Mrs. Spaven, was absent, owing to unforseen circumstances, and Mrs. Restall kindly took over the convenership. The stalls were all beautifully decorated by the individual conveners. Lovely weather prevailed and an enjoyable time was spent, thanks to all who helped to make the party a success.

Brenda Duff Frazier Goes to Lake Louise

VANCOUVER (CP) — Brenda Duff Frazier, America's top-ranking glamor girl, left here last night for Lake Louise, after a brief stay in the city. With her were her two companions, Mr. and Mrs. George Blumenthal of New York.

Miss Frazier said she guessed she would head for New York after a short stay at the Rocky Mountain resort.

It was expected that Miss Frazier might have paid a visit to Victoria but she came here direct from Seattle.

HAPPY VALLEY

Happy Valley Young People's Society held a party Wednesday evening at Witty's Beach. The guests included a number of young people from the Central Baptist Young People's Society. A treasure hunt, convened by the Misses Alyce MacLeod and Verna Rhode, preceded the camp fire.

The monthly meeting of the Luxton and Happy Valley Women's Institute will be held Tuesday evening, August 13, at 8, in Luxton Hall.

Mr. and Mrs. J. H. F. Richdale of Victoria have returned home after a month's holiday with their son-in-law and daughter, Mr. and Mrs. J. H. Trace, "Glendale."

Miss Lorraine Mitchell is the guest of her uncle and aunt, Mr. and Mrs. Chas. H. Butt, "Netherend," Glen Lake.

Master Wallace Bailey has returned to his home on Sooke Road after a holiday at Cedar, V.I.

Mrs. Chas. Smith, Sooke Road, is holidaying in Vancouver.

CAPE TOWN — Miss Ida van Ryneveld, secretary of the Temporary Child Refugee Committee, says there has been a wonderful response to an appeal for help. One firm has promised to give 1,000 boys' shirts.

Foster's
45th AUGUST FUR SALE

KID CARACULES
PERSIAN LAMBS
BROADTAILS
MOLESKINS
MUSKRATS
SQUIRRELS
ELECTRICS
PONYS

$95.00

Courteous Convenient Credit
A SMALL DEPOSIT RESERVES YOUR SELECTION

BALTIC RAT COATS—Sale Price	$59.50
FRENCH SEAL COATS—Sale Price	$65.00
GREY KRIMMER COATS—Sale Price	$75.00
HUDSON SEALS (Sides)—Sale Price	$85.00
SQUIRREL COATS—Sale Price	$135.00
CANADIAN MUSKRAT COATS—Sale Price	$149.50
SELECTED HUDSON SEAL COATS—Sale Price	$198.00
NATURAL RACCOON COATS—Sale Price	$245.00

VICTORIA'S LEADING AND EXCLUSIVE FURRIERS SINCE 1895

Foster's Fur Store (VICTORIA) LIMITED
753 YATES STREET PHONE E 2514

TIMES CUP WINNERS—At the first annual St. John Ambulance Association field day at Central Park, winner of the Times Cup for the Greater Victoria women's championship, was nursing division No. 61 of the association. Members of the division, above, are from left to right: Front row, Mrs. E. A. Matheson, Mrs. C. G. Barnes and Mrs. F. Hussey; back row, Mrs. J. Lindal and Mrs. M. I. Forde.

RED CROSS News Notes

LAKE HILL UNIT

On Monday afternoon at 2 a sewing and quilting bee will be held, and members are asked to help with this work for the refugees. The general meeting is to be held on Monday, August 19, at 2.30.

In aid of the unit there will be a children's penny garden party at the home of Sgt.-Major and Mrs. G. W. Massey, 991 Lodge Avenue, Wednesday, August 14. There will be prizes for the girl having the best doll in the baby show and the boy having the best hand-made model airplane. There will also be a candy stall, side shows and pony races. Tea will be served from 3 to 6 o'clock.

Princess Juliana Moves Into House

OTTAWA (CP)—Guests of the Governor-General, the Earl of Athlone and Princess Alice at Government House here since their arrival from overseas, Princess Juliana of the Netherlands and her two young daughters moved into a home of their own in suburban Rockcliffe yesterday.

Queen Helps War Fund

LONDON—The Queen visited a "Spare a Trinket" fund shop and bought an antique Scottish Lanark militia badge. She also purchased a jade necklace, lapis lazuli necklace, jade and pearl locket, garnet brooch and silver mirror.

Respect for not gurgling baby talk at infants: Greatest progress in acquiring good speech, says a speech educator, is made as a rule by a child between six months and the end of the third year.

Bakes Wedding Cake

SEATTLE — When Miss Margaret A. McLeod of Prince Rupert is married Saturday evening in Calgary, Alberta, to Mr. Cyril Alexander Nixon, formerly of Abbotsford, B.C., her wedding cake will be one baked by Mrs. James Griffiths, who took it with her when she left today for Calgary to be present at the wedding.

Miss McLeod, the daughter of Mr. and Mrs. Jarvis McLeod of Prince Rupert, has spent a great deal of her time with Capt. and Mrs. Griffiths ever since she was a little girl, and has many friends here.

Mrs. Griffiths' son and daughter-in-law, Mr. and Mrs. Arthur Ayers, and her daughter, Mrs. John Curtis Blackford Jr., are accompanying her.

Fibres of the castor plant have papermaking possibilities when blended with long fibre from slash pine, reports indicate.

THE WEATHER

VICTORIA, 8 a.m. today—Pressure remains high west of California and low over Alaska and the Mackenzie River valley. The weather has become cool and showery on the British Columbia coast, but it has been fair with high temperature over the southern interior and throughout the prairie provinces.

Victoria—Barometer, 29.96; temperature, max. 73, min. 50; wind, 5 miles S.; cloudy.

Vancouver—Barometer, 29.84; temperature, max. 63, min. 60; wind, 5 miles E.; precip. trace; cloudy.

Prince Rupert—Barometer, 29.77; temperature, max. 61, min. 52; wind, 18 miles S.E.; precip. .16; raining.

San Francisco—Barometer, 29.96; temperature, max. 65, min. 53; wind, 5 miles S.W.; cloudy.

	Max.	Min.
Victoria	73	50
Nanaimo	82	59
Vancouver	83	60
New Westminster	86	58
Prince Rupert	61	52
Dawson	67	43
Seattle	80	59
Portland	91	60
San Francisco	65	53
Kamloops	92	66
Prince George	70	47
Kelowna	93	[illegible]
Penticton	94	54
Vernon	83	57
Nelson	91	[illegible]
Kaslo	86	51
Calgary	87	45
Edmonton	85	43
Prince Albert	94	53
Regina	98	64
Winnipeg	89	60
Toronto	81	59
Ottawa	84	57
St. Joan	79	54
Halifax	71	60

Temperature at the lighted end of a cigarette has been measured by sensitive instruments—it turns out to be 1,375 degrees Fahrenheit.

Paint experts say that an object may appear heavier in weight if planted red or orange, lighter in weight if colored blue or yellow.

NEW

styles, new fabrics and new standards of cleanliness — all are completely provided for by

NEW METHOD
CLEANING HEADQUARTERS

How Censorship Works

From the Gazette, Montreal

In view of certain statements in Parliament, it is necessary to take up an aspect of the Houde incident previously ignored. This is the matter of the Press Censors' action.

In the House of Commons Saturday morning, Colonel the Hon. J. L. Ralston said: "As I understand it . . . the Press Censor had given instructions before this paper (the early edition of the Gazette, containing the Houde statement and a condemnatory editorial) was published, actually on the streets, that this particular article should not be published." The Defence Minister was wrongly informed. No such instructions were received. The Gazette conformed meticulously to every request of the Press Censors, and can offer no better justification of its conduct than a precise account of what happened in this office on the night of Friday, August 2:

LOTS OF TIME

Story and editorial were written between 6 and 7 p.m. In addition to the usual duplicate of the story given to the Canadian Press, a duplicate of the statement was telegraphed immediately to the Gazette's Ottawa correspondent, with the request he try to obtain comment from members of the government. Before 8 he had shown the statement to Hon. J. G. Gardiner, Minister of National War Services, and Mr. Justice T. C. Davis, recently named Associate Deputy Minister in that department. Both said they did not wish to be quoted at that time. Neither suggested censorship of the story. Nothing, in fact, was heard from the Press Censors until two hours later.

The press was starting to roll, turning out the early edition, when the first call came. R. W. Baldwin, an employee of the Censor Board at Ottawa, told the assistant city editor exception had been taken to the Houde story and suggested it be withdrawn. He was informed the press was then running, and was asked if the Press Censors were ordering suppression of the edition.

Mr. Baldwin's answer was "No." No order was being issued, he said, and action was being left to the discretion of the Gazette. However, as he is empowered to do in Section 9 of the handbook issued last March by the Censorship Co-ordination Committee, Mr. Baldwin "advised" the Gazette to remove the story and comment from "your next edition."

'PROBABLY AN OFFENCE'

This was done, at great inconvenience and expense to the Gazette. In the hour elapsing between the early and the early mail (Quebec City) editions, three columns were lifted from the front page, filled in with whatever could be hastily assembled, and the paper went to press again 15 minutes late.

Having thus complied with the censor's request — still not an order, be it noted — the Gazette telephoned Ottawa. The president of the Gazette, John Bassett, spoke to two Cabinet ministers, Col. Ralston and the Hon. Pierre Casgrain, Secretary of State, asking permission to publish the story and the editorial in the public interest. Hasty consultations were held at the capital, but apparently the suppression policy was confirmed.

However, the Gazette received no written word until 12.55 a.m. (Eastern Daylight Saving Time) Saturday. This notice, on the Gazette's own wire, was followed by a formal telegram at 1.30 a.m. when Canadian National Telegraphs delivered a message bearing an Ottawa time record of 9.20 p.m. (Eastern Standard Time, or 10.20 daylight time) and a time stamp of the Montreal office for 12.14 a.m. E.S.T. These communications warned editors that publicity on the Houde incident "will probably (sic) constitute an offence under Defence of Canada Regulations." They bore the names of F. Charpentier and W. Eggleston, Press Censors for Canada.

OUT TO THE WORLD

Meanwhile, the story had been carried by a local radio station at 10.15 p.m., as well as by thousands of copies of the Gazette, to most of Montreal. The early edition of the Globe and Mail, which has a later deadline but received no word from the censor in time, had spread the news in Toronto and throughout Ontario. The United Press sent the story to New York, and it appeared in American newspapers.

Next development was Hon. R. B. Hanson's introduction of the matter in parliament, and his still-unanswered question: "Have we any longer a free press in Canada?" Sent from Ottawa at 11.28 a.m. E.S.T. Saturday was the following telegram, also bearing the names of Messrs. Charpentier and Eggleston: "Our restriction Houde incident does not include House of Commons debate, which may be freely quoted, but ask editors confine themselves to such statements in the House."

24-HOUR-A-DAY JOB

Sunday, a long-distance call was put in to the Press Censors, to find out whether they forbade editorial comment on the news. Bell Telephone Company operators tried for more than two hours to get an answer from the Censor Bureau and to locate either Mr. Charpentier or Mr. Eggleston, without success. (The handbook says "The Press Censors are available on a 24-hour day, seven-days-a-week basis to advise in respect of any point that may be submitted"). Lacking clarification, the Gazette felt justified in assuming the traditional right of a free press to comment on the news. In consequence it reproduced the editorial withdrawn on Friday night, and also published further comment, as did other Canadian papers. Yesterday afternoon a wire from the Press Censors gave formal authorization for such action, and other messages authorized certain news stories which also had already appeared in afternoon papers.

Meanwhile, Prime Minister King had remarked in the House: "Any newspaper office that had seen it (the Houde statement) ought to have prevented its publication."

EXAMPLE OF CONFUSION

This statement is strikingly illustrative of the handicaps newspapers are facing under the present censorship administration. At the present moment the Gazette has never received, from anyone at any time, positive orders not to print the Houde story or comment thereupon. As for the Prime Minister's belief "any newspaper office" should have suppressed the story on its own iniative, suffice it to say that this opinion was not shared by either the Gazette or the Globe and Mail, the only Canadian newspaper offices affected on Friday evening—nor, apparently, did it occur to the two responsible government officials who were asked for comment at Ottawa. The Gazette believed on Friday night, and it continues to believe, that publication of the story was in the public interest and that no valid reason existed for its suppression.

The Gazette offers this lengthy explanation of the incident because it wishes its readers to know it has always, on this and all previous occasions, endeavored to the best of its ability to co-operate with the press censors and the government, and has made every effort to see that its policy shall assist in so far as possible the efficient prosecution of the war. That co-operation will continue.

How to Overcome Piles And Rectal Soreness

If you are annoyed with itching piles or rectal soreness, do not neglect the same or run the risk of an operation. Any itching, soreness or painful passage of stool, is nature's warning and proper treatment should be secured at once. For this purpose get from Modern Pharmacy and Cunningham Drug Stores—or any druggist, a package of Hemroid and use as directed. This formula, which is used internally, quickly relieves the itching and soreness and aids in healing the sore, tender spots. Hemroid is highly recommended, is easy to use and it seems the height of folly for anyone to risk an operation when a simple remedy, which is so pleasant to use may be had at such a reasonable cost.

IT'S SUMMER CANNING TIME, LADIES. THAT MEANS THAT NOW'S THE TIME TO PUT UP ALL THOSE SUMMER THINGS YOU'LL WANT TO HAVE ALL THE YEAR 'ROUND. CANNING IS SO SIMPLE THAT IT'S LOTS OF FUN. YOU DON'T HAVE TO BE AN EXPERT . . . JUST USE ONE OF THE NEW 1940 GAS RANGES. GO MODERN WITH ONE OF THE NEW LUXURIOUS MODELS. THEY ARE FULLY AUTOMATIC, HAVE EVERY FEATURE YOU COULD ASK FOR, AND ARE WITHIN THE REACH OF EVERY FAMILY PURSE.

It doesn't seem possible that so many features could be included in one GAS RANGE, and yet they are, in this smart new McCLARY. All the very latest conveniences to help you with your summer cooking. Try canning this year with Oven Heat Control and see the difference. This range is priced at only $99.50.

B.C. ELECTRIC

'STRIKES ME IT'S A BLACK CAT!

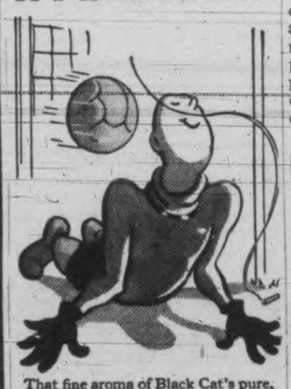

That fine aroma of Black Cat's pure, unadulterated Virginia leaf scores a goal every time! And what's more

—they taste better!

PLAIN OR CORK TIP

Black Cat VIRGINIA CIGARETTES

TWO SIZES 10¢ AND 25¢

SIDE GLANCES By Galbraith

"This dent sent the master to a hospital for a week—the madam has a wonderful throwing arm!"

29 Per Cent French Air Force Destroyed

VICHY (AP)—The French air force lost 29 per cent of its effectiveness during the German western offensive, it was stated today by the newspaper Le Petit Parisien.

The paper in a special article said the German air material had been distinctly superior in quality to the French until the arrival of the American-made Curtiss pursuit planes.

French pilots generally fought against German fliers in the ratio of one to 10, it added.

The earth would be pelted to pieces by meteors if it were not for the layer of atmosphere around it. Friction, caused by air resistance, burns up most of the "shooting stars" before they reach us.

U.S. PLANE RATE 10,800 A YEAR

WASHINGTON (AP)—William S. Knudsen, production chief of the National Defence Commission, reported United States production of warplanes had reached a rate of 10,800 a year and would pass the 18,000-a-year mark by next January.

He made this statement of progress toward President Roosevelt's goal of 50,000 planes a year in a nation-wide broadcast.

The broadcast, in which Knudsen and other members of the commission gave a detailed accounting of the defence program, closely followed a publication of a commission report showing its production division had cleared $1,792,000,000 of army and navy contracts in the last two months.

'Y' War Work In July Grows

July was a peak month in Y.M.C.A. war work here, the monthly report of the war services secretary, J. Herdman, shows.

New features were added to the program of entertainment for the troops and men of the air force and greater use of facilities offered by "Y," was seen. Concerts drew larger attendances than in other months.

"The Red Triangle Hut at Macaulay is now the hub of all social and recreational activities for men of the district," Mr. Herdman says in the report.

On nights when concerts are not scheduled, the men stage shows themselves with sing songs, solos and instrumental numbers.

NEED BILLIARD TABLE

The games room at the hut is now inadequate, so large are the numbers of men who visit the building for recreation. Another billiard table is needed.

During the month there were 12,917 participations in the games room, the report continues. One count showed 213 using the games and readipg room at one time. During the month 8,436 letters were posted from the hut.

Aid was given numerous men of the services from out of town, in finding housekeeping rooms and houses for rent.

Seventeen entertainments were given at the hut in July. Total attendance was 5,640. The newly organized "A" concert party drew a capacity audience at its first appearance. Monday night talking movies were inaugurated during the month and were proving popular. Four Sunday sightseeing trips were arranged in the month. The men were taken by private cars to points of interest on the lower island, served supper, and given some kind of entertainment by the Women's Auxiliary of the Y.M.C.A.

A religious service was held every Thursday and Sunday night. Total attendance was 510.

Five social hours were held with a total attendance of 254.

In addition to performing at Macaulay, the Red Triangle concert party gave a show at Patricia Bay before an audience of 200.

Regular movies were also started at the bay.

The furnishings of the Patricia Bay R.C.A.F. recreation room was completed by the Women's Auxiliary of the "Y." Tennis equipment was provided for two courts. An English billiard table was secured for a small sum, reconditioned and sent to the station, also a pocket billiard table.

A car being driven at 75 miles an hour is only able to take a curve one-ninth as sharp as it was when it was traveling 25 miles an hour.

SAVE FOR THIS DATE APRIL 30, 1941

On this date you will be called upon to pay your Income Tax, the penalties for non-payment are severe. Every loyal Canadian should see that this call is gladly and promptly met, the question of penalties is negligible as compared to our duty in the matter.

Income taxes have been increased—but so has our determination to defeat the Nazi Reich. The income tax helps buy the planes, tanks, guns, shells and ships with which our men will smash the power of the enemy. A Savings Account opened at The Bank of Toronto today—and followed by regular deposits—will enable you to do your duty. The Manager of The Bank of Toronto is ready to advise you of the amount you will need—and how best to budget for planned saving.

THE BANK OF TORONTO

Incorporated 1855

Killed in Air Raid

TORONTO (CP) — Mrs. J. Hunter of suburban Fairbank has learned her sister, Mrs. Catharine Helliwell, was killed in the first German air raid on Leith, Scotland. A bomb demolished the apartment in which she and her family lived. Her son-in-law, Robert Thompson, was believed killed in the same raid. Another son-in-law, who had just returned from Dunkerque, escaped with minor injuries.

NOW BUY amazing NEW QUICK LUX

Faster . . . Thrifty . . . Safe as ever At the SAME LOW PRICE

GIRLS and women everywhere are talking about new Quick LUX! They rave about the way it swishes every bit of odor out of underthings—how it keeps the colors looking lovely longer. And they're so thrilled that it COSTS NO MORE!

Faster! New Quick Lux suds at the touch of water! Dissolves up to *3 times faster* than any of 10 other leading Canadian soaps tested (flakes, chips, beads, bars).

Goes Further! It gives *more* suds (ounce for ounce) even in hardest Canadian water than any of these other soaps. It's pure soap—contains no deceptive builders or fillers.

Safe! Mild and gentle . . . it contains no harmful alkali. Don't worry about your sheerest stockings, your filmiest undies—new Quick Lux is safe for anything safe in water.

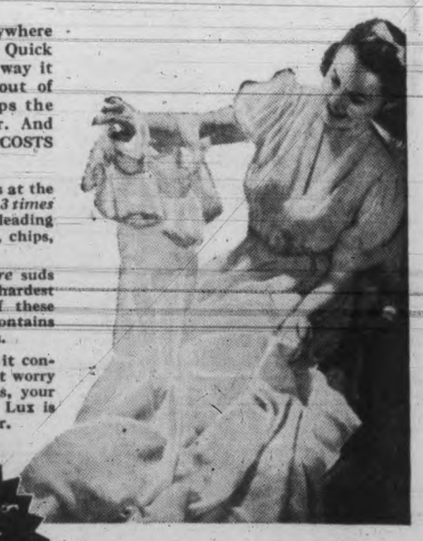

New Quick LUX

UNDERTHINGS last longer, look lovely longer, with right care. Wash them with new Quick Lux after every wearing, hose stockings after each wearing, too—it preserves elasticity, so cuts down runs. Use new Quick Lux for all nice things!

SUDS IN A SEC In the same familiar box—at the same low price!

Serve

B.C. PEACHES and CREAM

Tonight

WATCH everyone enjoy this favourite dessert — peaches and cream! Especially when it's made with these new-crop British Columbia peaches . . . you just can't serve it often enough to keep up with the demand. Perfectly ripened, fresh from the famous Okanagan and Kootenay Valleys, this season's delicious, tasty peaches are ready for eating right now! Order your B.C. peaches by the box *today* — it's the economical thing to do!

A PRODUCT OF BRITISH COLUMBIA FRUIT GROWERS

BC PEACH-4

Preserved Peaches . . . Open-Kettle Method

Boil sugar and water 10 minutes to make a thin syrup. Cook peaches, whole or cut in pieces, small quantity at a time, in syrup. Fill hot sterilized jars with fruit and add enough syrup to overflow jars. If there is not sufficient syrup, add boiling water, as jars must be filled to overflow. Introduce a spoon between fruit and jar, that air bubbles may rise to top and break. Quickly put on rubbers and half seal covers. Process jars in boiling hot water bath 5 minutes. Remove, complete seal, cool, label and store. Place jars on cloth wrung out of hot water while filling.

Dane Coolidge, Writer, Dies in California

BERKELEY Cal. (AP) — Dane Coolidge, 67, widely-known naturalist and writer, died yesterday after an illness of several months.

Born at Natick, Mass., Coolidge achieved a wide reputation as an authority on birds, reptiles and mammals. He also was recognized as an expert in Indian lore.

His earlier books were principally on zoology and kindred subjects, but in later years he became a prolific writer of western thrillers.

Rothschild Arrives

MONTREAL (CP) — Baron Alphonse Rothschild is in Montreal. He arrived yesterday with his wife and four children, among them a niece and nephew. He is the fourth member of the famous European banking family to find a haven on this side of the Atlantic. Their stay in Canada is indefinite.

Other Rothschilds on this continent are the Barons Robert, Maurice and Eugene, all of whom arrived recently.

113 Soldiers Lose Sight

LONDON (CP)—War Minister Anthony Eden informed the House of Commons that according to his latest available information, 113 soldiers had lost the sight of one or both eyes during fighting in France.

"Just standing is no exercise BUT I KEEP FIT"

Fred frowns on harsh cathartics, nasty doses. Instead, every morning, every month, he eats a big bowlful of tempting, delicious Kellogg's Bran Flakes —and keeps fit!

TAKE A TIP FROM FRED!

You just can't do your best work, or have much fun if you're often bothered by a dull "headachy" feeling. Actually such depression is often caused simply by incomplete elimination. So get enough "bulk" in your diet to move the food wastes promptly and *completely!*

Thousands of Canadians have found a simple answer: They eat delicious Kellogg's Bran Flakes *every* morning. Gently laxative—rich in natural Vitamin B_1—Kellogg's Bran Flakes With-Other-Parts-of-Wheat supply body-building proteins too. And they're *so* mellow-flavoured, *so* inviting, you'll gladly make them a *daily* habit. Start the Kellogg's Bran Flakes way tomorrow!

To get well, see your doctor

To *keep* well, watch your habits. Be sure your system is getting needed "bulk." Particularly if you have a confining job, follow the wise course of eating this appetizing, mildly laxative cereal *every* day — and so avoid harsh and possibly dangerous drugs.

Test this natural way!

For one month, eat Kellogg's Bran Flakes every morning. See how much better you feel! Order the big golden yellow package today. When you eat out, be sure to ask for the wax-wrapped *individual* package. Made only by Kellogg's in London, Canada.

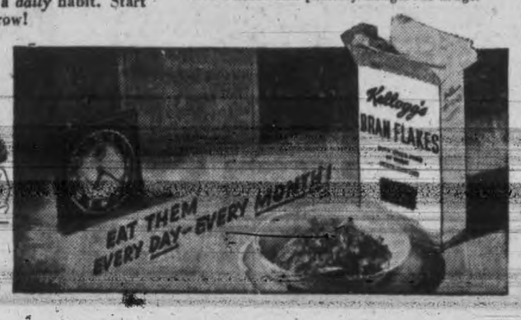

Radio Programs

(These programs are compiled from data received from the various broadcasting corporations. The Victoria Daily Times cannot be responsible for last-minute changes which are frequently made without adequate notification).

Tonight

5

Waltz Time—KOMO, KPO.
Kogen's Orchestra—KJR, KGO, CBR.
Clark Ross; Song—KIRO, KNX.
Man-made Jungle—KOL.
Ranger's Cabin—CJOR.
Sports Guide—KOL at 5.15.

5.30

What's My Name—KOMO, KPO.
Grant Park Concert—KJR, KGO.
Grand Central Station—KIRO, KNX, KVI
Along the Boulevard—CBR.
Adventures—KOL.
Concert Hall—CJOR.
Cheer-up Gang—KOL at 5.45.

6

Don Ameche Show—KOMO, KPO.
Filbert Filharmonic—KGO.
Public Affairs—KIRO, KNX, KVI
Chamber Music—CBR.
Raymond Gram Swing—KOL.
Supper Dance—CJOR
News—KJR, KGO at 6.15.
Sports Review—CJOR at 6.15.

6.30

Quiz Kids—KOMO, KPO.
Negro Male Quartette—KJR, KGO
Al Pearce—KIRO, KNX, KVI.
BBC Newsreel—CBR.
John Hughes—KOL.
The Empire—CJOR.
Condido Batelho—KJR, KGO at 6.45.
Grant Park Concert—KOL at 6.45.
Easy Aces—CJOR at 6.45.

7

Fred Waring—KOMO, KPO.
European Situation—KJR.
Musical Heritage—KGO.
Amos 'n' Andy—KIRO, KNX, KVI.
News—CBR, CJOR.
Paging the Past—KOL.
Lanny Ross—KIRO, KNX, KVI, 7.15.
Wickham Steed—CBR at 7.15.
News—KOL at 7.15.
Light Up and Listen—CJOR at 7.15.

7.30

Morgan's Orchestra—KOMO, KPO.
Johnny Presents—KIRO, KNX, KVI.
Woodhouse and Hawkins—CBR.
Lone Ranger—KOL.
Hollywood Gossip—CJOR.
Carson Robison—CJOR at 7.45.

8

Varieties—KPO.
News—KJR, CJOR.
Hits, Runs and Errors—KGO.
Busse's Orchestra—KIRO, KVI.
Organ Recital—CBR.
Chester's Orchestra—KOL.
Seattle vs. Hollywood—KJR at 8.10.
News—KGO at 8.10.
San Francisco vs. San Diego—KGO at 8.15.
Ronnie Matthews—CJOR at 8.15.

8.30

Death Valley—KOMO, KPO.
Garber's Orchestra—KIRO, KVI
Banff Trio—CBR.
Lacrosse—CJOR.
Beauty Explorer—KIRO, KVI at 8.55.

9

Gordon's Orchestra—KPO.
News—KIRO, KNX, KVI, KOL.
Drama Hour—CBR.
Mozet's Orchestra—KOL at 9.15

9.30

Music by Woodbury—KOMO
Good Old Days—KPO.
Cariboo Miner—CBR.
Pulitzer Lewis—KOL.
Bob Gerred's News—KIRO, KNX, KVI, 9.45.
Piano Recital—CBR at 9.45.
News—KIRO, KVI at 9.55.

10

News—KOMO, KPO.
Jurgen's Orchestra—KIRO, KNX, KVI.
Duchin's Orchestra—CBR.
News—KIRO, CBR at 10.15.

10.30

Owens' Orchestra—KOMO, KPO.
Friml's Orchestra—KJR, KGO
Kenney's Orchestra—CBR.
News—CJOR
Dale's Orchestra—KOL at 10.45.
Melody in the Night—CJOR at 10.45

11

Nottingham's Orchestra — KOMO, KPO, CBR.
News—KGO, KNX.
Busse's Orchestra—KIRO, KVI.
Kaveline's Orchestra—CJOR.
Pearl's Orchestra—KOL at 11.15.

11.30

Souder's Orchestra—KOMO, KPO.
Bill Sabransky—KJR.
Strand's Orchestra—KIRO, KNX, KVI.
News—CBR.
Arnheim's Orchestra—KOL.
Barnett's Orchestra—CJOR.
News—KOL at 11.45.
News—KNX, KVI at 11.55.

Tomorrow

7.30

News—KJR, KNX, CBR.
Musical Minutes—CBR at 7.35.
Sam Hayes—KOMO, KPO at 7.45.
Morning Devotions—CBR at 7.45.

8

Song Folks—KOMO, KPO.
Breakfast Club—KJR.
County Journal—KIRO, KVI.
News—CBR, CJOR.
108th Anniversary U.S. Coastguard—KOL
Julio Martinez—KOMO, KPO at 8.15.
Breakfast Club—KGO at 8.15.
Master Singers—CJOR at 8.15.

8.30

Call to Youth—KOMO, KPO.
National Home Hour—KJR.
American Farm Bureau—KGO.
Let's Pretend—KIRO, KNX, KVI.
Gilbert's Trio—CBR.
News—KOL.
Morgan's Orchestra—CJOR.
Pleasdor and Miles—KOMO at 8.45.
News—KPO, CBR at 8.45.
Concert Interlude—CJOR at 8.45.

9

Lincoln Highway—KOMO, KPO.
Jack Rogers, Talk—CBR.
Don Arres—KOL.
Shut-ins—CJOR.
News—KJR at 9.15.
Highways to Health—KNX, KVI at 9.15.
Stock Quotations—CBR at 9.15.
Melodies—CJOR at 9.15.

9.30

Master's Orchestra—KOMO, KPO.
Ilka Chase—KJR, KGO.
U.S. Army Recruiting—KIRO, KNX, KVI.
McFarland Twins—CBR.
Tropical Moods—CJOR.
News—KOMO at 9.45.

10

I'm an American—KOMO, KPO.
Eastern Tennis Champions — KJR, KGO, CBR.
Vera Brodsky—KIRO, KVI.
This Might Be You—KOL.
Varieties—CJOR.
Benedict's Orchestra—KOMO, KPO, 10.15.

10.30

Tommy Dorsey's Orchestra—KOMO.
World's Fair Band—CBR.
News—KGO.
Town Crier—KIRO, KNX.
L. Noble's Orchestra—KOL.
Aloha Land—CJOR.
Matinee in Rhythm—KOMO, KPO at 10.45.
World's Fair Band—KGO at 10.45.
Brush Creek Follies—KIRO, KNX at 10.45.
News—CBR, CJOR at 10.45.

Headliners Tonight

5.00—Waltz Time—KOMO, KPO.
5.30—What's My Name—KOMO, KPO.
5.30—Grand Central Station — KIRO, KNX, KVI.
6.00—Don Ameche — KOMO, KPO.
6.30—Quiz Kids—KOMO, KPO.
6.30—Al Pearce — KIRO, KNX, KVI.
7.15—Wickham Steed—CBR.
7.30—Woodhouse and Hawkins—CBR.
8.30—Death Valley — KOMO, KPO.

News

6.15 — KJR, KGO; 7.00 — CBR, CJOR; 7.15 — KOL; 8.00 — KJR, CJOR; 8.10 — KGO; 9.00—KIRO, KNX, KVI, KOL; 9.45 — KIRO, KNX, KVI; 9.55 — KIRO, KVI; 10.00—KOMO, KPO; 10.15 —CBR, KIRO; 10.30—CJOR; 11.00—KGO, KNX; 11.30—CBR; 11.45—KOL; 11.55—KNX, KVI.

11

Boy, Girl and Band—KOMO, KPO.
Byrne's Orchestra—KGO.
U.S. Marine Band—KIRO, KNX, KVI.
London Calling—CBR.
Reynold's Orchestra—KOL.
On the Mall—CJOR.
Melodies—CJOR at 11.15.

11.30

Golden Melodies—KOMO.
Music Camp at Interlochen—KJR, KGO.
News—KNX, KVI.
Mutual Dons—KOL.
Three-quarter Time—CJOR.
Old Vienna—KIRO, KNX, KVI at 11.35.
Long's Orchestra—KPO at 11.45.
News—KIRO, KVI at 11.45.

12

Congress Chamber Library—KOMO, KPO.
Eastern Tennis Champions—KGO, CBR.
News—KJR, KOL.
Bull Session—KIRO, KNX, KVI.
On With the Dance—CJOR.

12.30

Club Matinee—KJR, CBR.
Keyboard and Console—KIRO, KNX, KVI.
News—CJOR.
Four Clubmen—KIRO, KNX, KVI at 12.45.
Horlick's Orchestra—CJOR at 12.45.

1

T. Dorsey's Orchestra—KOMO, KPO.
Steck's Orchestra—KGO.
Buffalo Presents—KIRO, KNX, KVI.
News—CBR, KOL.
Concert Miniature—CJOR.
Chester's Orchestra—KOL at 1.05.
Alabama Stakes—KGO, KOL at 1.15.
T. Dorsey's Orchestra—CBR at 1.15.

1.30

Brandwynne's Orchestra—KRO, KNX, KVI.
In Modern Mood—CJOR.
News—CBR, CJOR at 1.45.
American Derby—KOL at 1.45.

2

American Derby—KOMO, KPO.
Donahue's Orchestra—KJR.
News—KIRO, KNX, KVI.
Albert Warner—KIRO, KNX, KVI at 2.05.
El Chico Revue—KOMO at 2.15.
Monaco's Orchestra—CBR, KOL at 2.15.
Studio Party—CJOR at 2.15.
News—KOMO, KJR, KGO at 2.25.

2.30

Art of Living—KOMO, KPO.
Renfrew of the Mounted—KJR.
Yella Pessel—KRO, KNX, KVI, CBR.
Dramas of Youth—KOL.
Paul Douglas; Sports—KOMO, KPO, 2.45.
San Francisco vs. San Diego—KGO, 2.45.
World Today—KIRO, KVI at 2.45.
Music—CBR at 2.45.

3

Kindergarten Kapers—KOMO, KPO.
Message of Israel—KJR.
News—KIRO.
People's Platform—KNX, KVI.
Clary Settell—CBR.
Palmer House Orchestra—KOL.
Symphony—CJOR.
Novelties in Music—CBR at 3.05.
European Situation—KOMO, KPO at 3.15.
Stearney's Orchestra—KOL at 3.15.

3.30

Bob Hanson—KOMO.
Brazilian Orchestra—KPO.
Bradley's Orchestra—KJR.
Gay Nineties—KIRO, KNX, KVI.
Duchin's Orchestra—CBR.
Maleville's Orchestra—KOL.
H. V. Kaltenborn—KPO, KJR at 3.45.
European Round-up—KNX at 3.45.
Topical Commentary—CBR at 3.45.

4

Listener's Playhouse—KOMO, KPO.
Rhumba Matinee—KIRO, KNX, KVI
Radio Guild Drama—CBR.
Hawaii Calls—KOL.
Tucker's Orchestra—KOL at 4.15.
Famous Voices—CJOR at 4.15.

4.30

Human Adventure—KIRO, KNX, KVI.
Sevillana—CBR.
Anything Goes—CJOR.
Sudy's Orchestra—KOL at 4.45.
Elmer Davis' News—KIRO, KNX, KVI, 4.55.

CFCT, VICTORIA — 1,450 Kilocycles

TONIGHT

5.00-Monitor	6.45-Vacations
5.10-Frolic	7.30-Candlelight
5.45-Birthdays	8.00-Dance
6.30-News	8.30-Lacrosse.

TOMORROW

7.00-Yawn Patrol	12.00-Wartime
8.15-News	12.15-Waltzes
8.30-Chronometer	12.30-News
9.00-Classics	12.55-Book Man
9.30-Finances	1.00-Musicale
9.45-Dance	1.30-Vocals
10.00-Monitor	1.45-Serenade
10.10-Melodies	2.00-Concert
10.30-Featurettes	3.00-Ballroom
11.00-Empire Salute	3.30-Opera Gems
11.30-Musicprize	4.00-Friendly Hour

SHAWNIGAN LAKE

SHAWNIGAN LAKE — The regular meeting of the Malahat branch of the Canadian Legion was held at Cobble Hill Tuesday evening. Comrade F. T. Oldham, president, was in the chair. Comrades Oldham and V. E. Zellinsky gave reports of the council meeting recently held. Comrades Cameron of Bamberton and Comrade A. I. Dyson of Shawnigan were appointed delegates to a meeting of the Canadian Legion War Services, to be held in Victoria, Saturday.

The monthly meeting of the W.A. was held at Cobble Hill, Tuesday evening. Mrs. A. Sutton, president, was in the chair. It was moved that the assistance of the members in the forthcoming registration be offered to the district registrar. Arrangements were made for the holding of a jumble and home-cooking stall at the Board of Trade sports day on Saturday.

Speed Delivery Of Publications

OTTAWA (CP)—Revenue Minister Colin Gibson has announced new regulations to facilitate delivery of imported newspapers and periodicals which, because of the new 10 per cent war exchange tax, have been delayed in delivery by customs inspection.

To date these newspapers and publications mailed to individual subscribers necessitated customs revenue stamps affixed and delay has been occasioned while customs inspectors canceled the stamps.

Mr. Gibson said the Revenue Department is prepared to make arrangements for prepayment of the tax direct to the department on application being made by the publishers through the American Newspaper Publishers' Association and the National Publishers' Association of New York.

TO ALLOW EXEMPTIONS

Certain publications by organizations or associations outside of Canada which are not organized for profit will be allowed exemption from the war exchange tax, the minister said. Exemption will not be granted, however, until the department has ruled on individual publications after having received a sample copy and essential particulars of its publication.

Publications that will be considered for exemption, the department said, are those "maintained by and in the interests of religious, educational, scientific, philanthropic, agricultural, labor, or fraternal organizations or associations, not organized for profit, and none of the net income of which inures to the benefit of any private individual, but not including publications which are sold to dealers."

Port Alberni Notes

PORT ALBERNI (CP)—Large-scale logging operations were reported under way today at Poet's nook, near Banfield, although labor shortages have slowed work somewhat.

A Port Alberni resident has received the following letter from a relative in England: "I take the baby down to the air raid shelter daily to accustom her to it. I have covered the shelter with dirt and have a fine crop of radishes and lettuce nearly ready. I hope nothing disturbs it until they mature."

Construction of a 35-ton ore mill at Kennedy Lake, in the Alberni district, has been reported here, evidence of increased mining activity in the area.

Sales of war savings certificates here since the campaign opened have totaled $25,500.

Qualifying rounds for Port Alberni's tyee salmon derby begin Sunday, and continue until October 6, when Derby Day will be held. Prizes totaling $250 will be given.

Hudson's Bay Company
INCORPORATED 2ND MAY 1670

A Complete Telephone (E 7111) Delivery and Charge Account Service

QUALITY MEATS FROM OUR SERVICE SECTION

PROTECTED BY MODERN REFRIGERATION

Prime Rib Roasts Beef, lb.	30c
Rump Roasts Beef, first cut, lb.	25c
Sweet Pickled Brisket, rolled, lb.	17c
LEG ROAST SPRING LAMB, lb.	35c
RUMP ROASTS VEAL, lb.	25c
ROUND BONE POT ROASTS, lb.	16c
MILD CHEESE, lb.	22c
BAKED VIRGINIA HAM, sliced, lb.	65c
LIVER LOAF, sliced, lb.	35c
H B C POTATO SALAD, lb.	15c
SHOULDER SPRING LAMB, whole, lb.	22c
LOIN PORK CHOPS, lb.	25c
FRESH LOCAL FOWL, lb.	25c
FRESH LOCAL COD, lb.	12c
SLICED VEAL AND CHICKEN, lb.	45c
SLICED BOLOGNA, lb.	18c
SMOKED PICNICS, lb.	20c
RED SPRING SALMON, lb.	25c

FRUITS AND VEGETABLES

Choice Fruits and Fresh, Crisp Vegetables Delivered to Your Home

FREESTONE PEACHES AND BARTLETT PEARS, basket	35c
CANTALOUPES Flavorful—vine ripened. Large size	2 for 19c
Extra large size	2 for 29c
BLUE TRAGEDY PLUMS, fine eating	3 lbs. 25c
HAWAIIAN PINEAPPLE, each	30c
TOMATOES LOCAL HOT-HOUSE, No. 1	2 lbs. 25c
FIELD TOMATOES, No. 1	2 lbs. 15c
CUCUMBERS, fancy, large, each	10c
CANDIES CARAMEL WHIRLS, special, lb.	25c
PEANUT ROLLS, lb.	25c
California Grapes GREEN SEEDLESS	2 lbs. 25c
RED	2 lbs. 29c
MALAGAS	2 lbs. 29c
BLACK RIBIERS	2 lbs. 35c
LETTUCE, Fresh and crisp	2 heads 9c
CHOICE CELERY, per head	10c
SUNKIST ORANGES, medium size	2 doz. 59c
CORN ON COB, No. 1, doz.	35c
BAKERY FOODS MacLEAN'S SWISS ROLLS, doz.	25c
MacLEAN'S CURRANT BUNS, doz.	18c
MacLEAN'S ASSORTED LAYER CAKES, each	25c
BISCUITS McCORMICK'S BISCUITS, plain and sandwich, Special, lb.	23c

Hero Pilot Gives Life

LONDON (CP)—Heroism of a British pilot who crashed to his death in the sea in a blazing plane saved a southeast coast town from disaster yesterday. The pilot remained at his controls to avoid striking buildings of the town and the plane fell into the water 50 yards from shore.

Parrots have been known to reach the age of 75 years.

Try this Vitamin variety Salad

Supplies Vitamins A, B-1, C, D, E

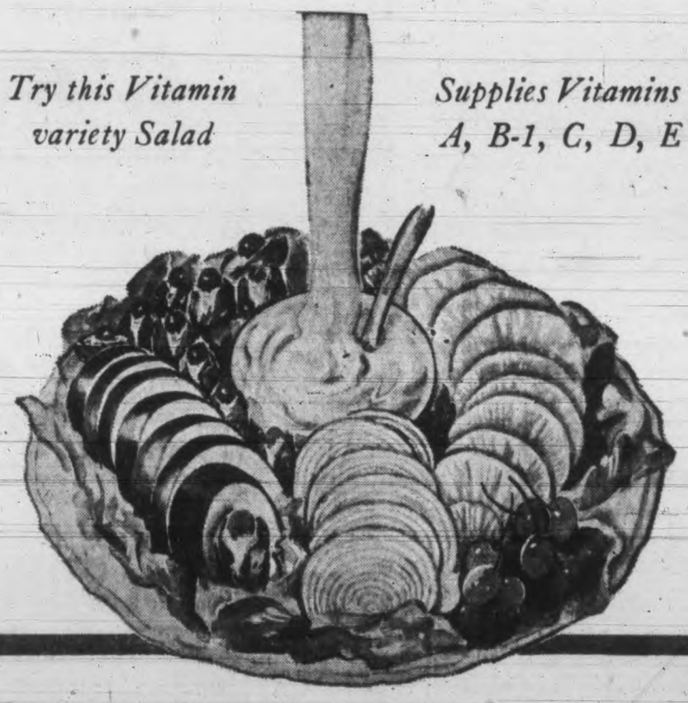

Remove core and slice unpeeled apples crosswise. Peel and slice onions and seeded oranges crosswise. Remove pits from prunes, steam or cook until tender, and cool. Stuff each with cream cheese mixed with 1 tablespoon *Real* Mayonnaise and insert a half cherry on top. Arrange apple, onion and orange slices on lettuce leaves on chop plate. Garnish with stuffed prunes and whole cherries. Serve with *Real* Mayonnaise. Serves 6.

CONTENTS
7 slices of red apple
6 slices onion
7½ slices orange
11 large prunes
1 package (3 ounces) of cream cheese.
Cherries Lettuce
Best Foods *Real* Mayonnaise.

BEST FOODS

REAL MAYONNAISE REALLY FRESH!

Now Is a Wise Time To Buy...

And you'll find what you want at "The Bay" .... Saturday ... all at popular prices ...If it's Home Furnishings, you're due for unusual savings!

STORE HOURS
Daily, 9 a.m. to 5.30 p.m.
Wednesday, 9 a.m. to 1 p.m.

PARKING FACILITIES

Customers who drive cars, can shop at their leisure at "The Bay." There's no time limit when you park in one of the convenient Parking Lots supplied for "Bay" Customers. One is located on Fisgard Street at the rear of the store ... the other at the corner of Douglas and Herald Streets.

Do You Like a SALAD LUNCHEON?

For warm days you'll find a Salad Luncheon in our Coffee Shoppe really delightful. The surroundings are cool and pleasant. Tasty, crisp salads are our summer specialty, and the prices are moderate.

—Coffee Shoppe, Lower Main Floor at THE BAY

Colorful, Washable

COTTON FROCKS

Be cool, comfortable and gaily dressed for warm days at home, the garden or beach! See these gay, flattering prints in tobralcos and broadcloths. Choose from Hoodees and pinafore styles or more conservative tailored styles. They'll wear well, wash well, and you'll enjoy the smart appearance. Sizes 14 to 20 and 38 to 44. Priced, each ..... **1.29 to 1.98**

—Cotton Frock Shop, Fashion Floor at THE BAY

You'll Love Wearing

VAN RAALTE LINGERIE

Here's a blessing for the career woman, vacationist or 'teen age ... and any other woman who finds the day too short! Van Raalte will give you added leisure, for they "suds" as simply as your hosiery.

VESTS, PANTIES (4 styles), JILLS, BLOOMERS—Styles to suit everyone. Sizes small, medium and large. Prices ..... **79c to 1.10**

GOWNS—Small, medium, large and oversizes. Petal white, sleeves and sleeveless styles. Price ..... **2.25 to 2.98**

PYJAMAS—Trim tailored styles. Small, medium and large. Price **2.98**

—Lingerie, Fashion Floor at THE BAY

SINGLETTES
The perfect combination by Van Raalte. Has bra-top and side opening. Sizes 31 to 42. White and tearose. Price ... **2.25**

WOMEN'S "SPORTIME" GIRDLES

A playtime Girdle that lets you play! Just enough control to glamorize your natural figure. Soft, odorless rubber that can be washed and patted dry in a moment. Has non-roll top, no bones, no stitching, pneumatic edges that can't cut in. Easy to get on and off. Price **1.39**

—Foundations, Fashion Floor at THE BAY

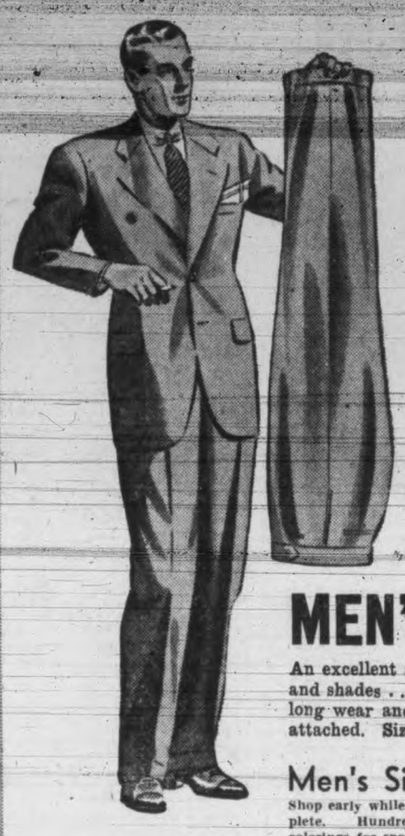

If You Want a Suit for General Wear, Here's a Real Buy!

STURDY TWEED SUITS

WITH ONE AND TWO TROUSERS
Ideal for Present and Fall Wear

Men! This isn't end-of-the-season stock ... every garment is just unpacked for our fall business! All new patterns and colors. Firmly woven tweeds that will wear well in dark brown, green, grey and blue-grey. It's your opportunity to have that extra Suit for general wear and business. If your trousers wear before your coat, choose one of the two-trouser Suits. This outstanding offer includes 100 Suits ... one look will satisfy you that this item is worth being out at 9 o'clock for first choice! Sizes 35 to 44. Suit **13.95**

—Men's Clothing, Street Floor at THE BAY

MEN'S BROADCLOTH SHIRTS

An excellent selection of fine-count English Broadcloth Shirts ... see the neat patterns and shades ... also whites ... choose a supply! They'll look well and stand up under long wear and many launderings. Styled with two separate collars or collar attached. Sizes 14 to 17½. Each **1.55**

Men's Silk Ties
Shop early while the selection of patterns is complete. Hundreds of full-length Ties in rich colorings for sport or dress wear. Each **50c**

Comfortable Wool Socks
Made by McGregor for business or sports wear. Light and medium weights and colors for every occasion. Sizes 10 to 12. Pair **55c**

—Men's Furnishings, Street Floor at THE BAY

1.15 PAIR

Hose With a Top That Really Fits!

The "Kayser" "Fit-All-Top" Semi-service Hose

No matter how active, or what your measure, Kayser's "Fit-All-Top" Hose won't bind ... they're specially constructed for comfort. Note how it stretches and yet takes the strain! Perfectly made from pure silk and in the season's desirable shades. Sizes 8½ to 10½.

—Hosiery, Street Floor at THE BAY

Trim Fashions That Go Countless Places ...

SOFT, COSY, LIGHT-WEIGHT

Genuine Camel Hair COATS ...

Garments You'll Be Proud to Wear ... They're Grand for Midseason and Fall and So Practical ...

Perfect-for-Victoria Coats with an obvious "quality" look you'll prize! We feel very fortunate to be able to offer these genuine Camel Hair Coats ... the price is unusually low for such quality and tailoring. The styles follow the fashionable classic lines. Sizes 12 to 20.

GENUINE CAMEL HAIR **45.00**

CAMEL HAIR AND WOOL MIXTURE ..... **25.00 to 39.50**

—Women's Coats, Fashion Floor at THE BAY

Brighten Up Your Home With More Light ...

SALE OF

ELECTRICAL FIXTURES

NEW FIXTURES
Modern in design, well made, cast holders with baked glass shades.
5-light, regular 8.95. Special **6.49**
3-light, regular 6.95. Special **4.69**
Single Brackets, regular 3.25. Special **1.95**

½-price BEDROOM FIXTURES
12 only—ivory with blue trim. Double beam. Regular 1.25. Special **62c**

BATHROOM BRACKETS
7 only—an exceptional value. Opal glass. Brackets with metal base. Ready to install. Regular 1.25. Special **79c**

KITCHEN UNITS
Regular 1.95. Crystal glass Unit with porcelain base. Gives good, clear light all over room. Regular 1.95. Special, complete **1.49**

KITCHEN UNITS
All-metal base with opal glass shade. Regular 1.25. Special, each **89c**

BEDROOM FIXTURES
3 only — glass base in attractive, modern style. Regular 3.95. Special **2.50**

BEDROOM FIXTURES
Semi-indirect, modern style. Regular 3.49. Special **2.25**

PORCH LIGHTS
Regular 1.50; 5 only — castiron base with amber shade. Fine size for front porch. Holds up to a 75-watt bulb. Special **98c**

BEDROOM FIXTURES
3 only — all-glass bowl with metal base. Fancy pattern in glass. Regular 3.50. Special, each **1.95**

—Electrical Department, Third Floor at THE BAY

Hundreds of Home Makers Are Buying and Saving During Our

AUGUST HOME FURNISHING SALE

YOUR CHANCE TO MODERNIZE YOUR HOME FURNISHINGS AT LOW COST! Check your home ... list things that look worn or out-dated ... replace them with new, modern furniture and furnishings that will add beauty, comfort and convenience to every room! If ready cash is a problem, inquire about the Deferred Payment Plan. Trade in your used furniture and furnishings as part payment on your new purchases.

COSY WOOL BLANKETS

Stock up on warm, comfortable bedding at bargain prices. These fine blended, pure wool yarns make this Blanket warm, comfortable and long wearing.

Size 60x80. Regular 10.95. Sale price, pair **9.98**

Size 72x84. Regular 13.95. Sale price, pair **11.98**

Kenwood Blankets
Woven from the same yarns used in the higher-priced Kenwoods. Assorted colors blended to give an attractive heather shade. Size 60x84. Sale price, each **4.98**

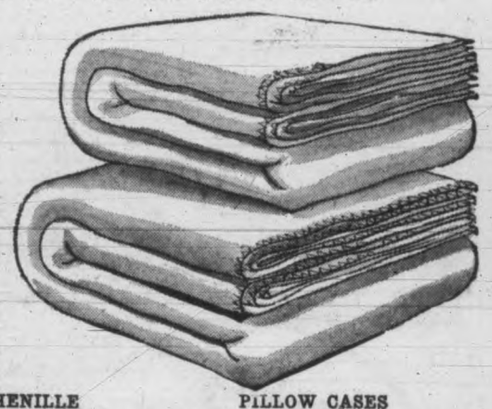

IRISH LINEN TABLECLOTHS
Pure linen damask Cloths in a choice of three lovely designs to make a delightful table. Grass bleached a snowy white. Size 54x54. Regular 2.49. Sale price, each **1.89**

TURKISH TOWELS
A handy size for everyday use. Spongy, quick-drying quality. Sale price, each **23c**

CHENILLE BEDSPREADS
Choose either solid pastel shades or lovely white spreads with dainty touches of color. Size 85x106. Sale price, each **4.98**

BLEACHED SHEETS
Sheets that will stand up to hard wear and laundering. Woven from sturdy bleached cotton. Size 70x90. Sale price, each **1.09**

PILLOW CASES
Medium-weight Cases of fine, smooth texture for your comfort; 42 inches. Sale price, each **28c**

FLANNELETTE BLANKETS
Thick, fleecy Blankets that are the essence of comfort. Plain white and whipped singly. Kingcot quality. Size 70x90. Sale price, pair **2.49**

—Staples, Street Floor at THE BAY

ADD EXTRA

BLOUSES

To Your Wardrobe

Regular 1.39 to 2.49 Blouses Now for

1.19

Wear these with your summer or fall suits. There are sheers and silk crepes with high or V-necks. Mostly tailored styles with tucks and button effects. White, pink, flamingo, navy, turquoise and royal. Sizes 34 to 38 collectively.

—Blouses, Street Floor at THE BAY

Women! Check the Bargains in This

Clearance of SUMMER DRESSES

Here's an excellent opportunity to purchase Dresses to finish out the summer ... freshen up your wardrobe. Each Dress in the three groups is greatly reduced from higher-priced lines! Choose from a wide selection of styles featuring types suitable for business and street wear. Summer pastels and whites. Broken colors and styles. Be early for best opportunities to save!

GROUP 1	GROUP 2	GROUP 3
4.95	6.95	8.95

—Women's Dresses, Fashion Floor at THE BAY

FINAL CLEARANCE OF

SUMMER HATS

Straws and Felts, greatly reduced from higher-priced lines. An assortment of styles for matron or miss. Broken sizes, but an excellent choice collectively.

GROUP 1	GROUP 2	GROUP 3
49c	89c	2.00

—Millinery, Fashion Floor at THE BAY

BEACH SUPPLIES

TO CLEAR

Bathing Sandals—blue, red, white. Sizes 4 to 8. Regular 69c. Special, pair **49c**
Bathing Caps, regular 19c. Special, each **12c**
Beach Bags, assorted styles. Many attractive colors. Regular 98c. Special, each **79c**

—Drugs and Toiletries, Street Floor at THE BAY

COOLIE HATS—Light and comfortable **15c**
VIZORS—Strong, taped-peak type **15c**
BOWLING HATS—All-round brim with visor. Regular 35c. Each **15c**

BEACH ROLLS, 2 only; 6-foot colored canvas with pillow attached. Regular 1.98. Special, each **98c**
PLAY BALLS, multi-colored, bouncing type. Regular 15c. Special, each **10c**

—Notions, Street Floor at THE BAY

MEN'S ENGLISH SHOES

REG. 9.50

Men! Save 2.55 on each pair! An excellent opportunity to stock up with several pairs of these fine quality, neat-fitting English Shoes and have foot comfort and smartness for many months. Selected English calfskin uppers with leather soles and rubber heels. Blucher, Balmoral or Oxford styles, in black or brown. All sizes. Special, pair **6.95**

—Men's Shoes, Street Floor at THE BAY

BUY WAR SAVING STAMPS
These may be purchased at the Post Office, Mezzanine Floor at THE BAY

Crisp Salads—Refreshing Frozen Desserts—Cold Drinks—Food Savings Are Yours With This Modern, Full Size Electrical

A.M.C. REFRIGERATOR

NOW AT A SALE PRICE.... $169

Think of the advantages a dependable, attractive-looking electric Refrigerator will bring to your home! Think of the variations in your menu made possible ... the savings in food costs through preservation of food supplies ... the health protection of your family because your foods are properly protected from germs and decay! The A.M.C. is sold exclusively at "The Bay" and know from coast to coast for its high-quality construction, satisfactory, trouble-free operation and beautiful design! Buy yours now at excellent savings. Ask about these special features ...

- **LARGE SHELF AREA** — This model gives you excellent storage space ... 12.3 square feet actual area with good depth between shelves.
- **SHELF-TYPE STORAGE BIN** — Plenty of space for vegetables in the storage bin at the bottom.
- **HERMETICALLY-SEALED UNIT** — To assure smooth, quiet and efficient operation. No belts. No pulleys and no oiling required.
- **PORCELAIN INTERIOR** — A lasting finish that is sanitary and easy to keep clean.
- **VEGETABLE CRISPER** — Assures you of having fresh-looking, crisp salads and vegetables.
- **LARGE FREEZING UNIT** — Always have a sufficiency of ice cubes, space to make frozen desserts, etc.
- **INTERIOR LIGHT** — No feeling around in dark corners ... when you open the door an interior light automatically lights up.
- **GUARANTEED FOR 5 YEARS**

Convenient Terms Arranged

—Refrigerators, Third Floor at THE BAY

Convenient Terms Arranged

Hudson's Bay Company.
INCORPORATED 2ND MAY 1670.

Victoria Daily Times
Second Section — Friday, August 9, 1940 — SPORT

Lawrence Stars

Captures Four Swim Events

KELOWNA, B.C. (CP)—Joan Langdon and Lynda Adams, two Vancouver aquatic stars and representatives at the Olympic Games in Berlin in 1936 were among leading stars at the close of the second day's events of the 34th annual regatta here yesterday.

Joan, who has matched strokes with the world's best swimmers, sped her way to a new world record in a 50-yard breaststroke exhibition in the record time of 34 4-5 seconds—1-10 second better than the mark set by Catherine Rawls at Miami, Florida. Seven watches clocked the time.

Lynda won the British Columbia championship for the women's three-metre diving.

Other outstanding performers of the day were Alice Thomson of Kelowna and Gordon Lawrance of Victoria. Miss Thomson was awarded the Hiram Walker Cup for the women's aggregate after winning the 50, 100 and 200-yard events as well as the half mile and mile.

Lawrance took the men's mile, the 200, 100 and 50-yard freestyle events and placed second in the 50-yard backstroke and 100-yard breaststroke.

A group of swimmers and divers from Wentachee, Wash., came into their own, led by Wayne Parson, who won the men's three-metre and five-metre standing dive, with his fellow townsman, Harold Simonds, running second in each event.

A quartette of Wentachee swimmers took the men's open 400-yard relay, a contest in which the Victoria team was disqualified when one swimmer beat the gun. Kelowna placed second.

Alice Thomson won the half-mile women's open swim for the Wrigley Cup and Elsie Homersham of Vancouver was second with Aileen Stark of Victoria, third. The time was 13:56 in comparison to last year's 14:27 2-5.

Sports Mirror

By PETE SALLAWAY

THE DRIVER is the hardest club for most golfers to master thoroughly, but as Harry Cooper points out, few good ones will admit it because the tee shot is the most spectacular and therefore the most sought after.

Lighthorse Harry Cooper is convinced that an analysis of most players' games would show more errors committed with the driver than any other club.

There are few players in the low 80's and high 70's who don't push, hook, top or otherwise mangle four tee shots out of 18. For a man to be off on four mashie-niblick swings in a round is rare.

They don't pay off on the drive, but Cooper, the stylist, stresses that neither do they award prizes for 10-foot putts which drop for an eight after a 450-yard expedition through the rough.

During tournaments of national importance you frequently hear the remark that the stars devote practice periods to the putting green because that is where championships are won and lost.

"That is nonsense," says Cooper, the great runner-upper. "Most topnotchers spend considerable time on practice greens at tournaments because no two courses have greens exactly alike, and it is highly essential to get the feel of strange greens.

"These same players have spent days perfecting long wooden shots on practice fairways at home.

"Since a drive is hit the same way on one course as on another, driving practice at the site of a tournament isn't so necessary."

Ninety-nine of every 100 golfers, if given their choice of having only one perfect shot on a hole, would prefer the drive. And their judgment would be sound, according to Cooper.

There's no other club with which you can cover as much distance.

"It is well to be able to make delicate recoveries from traps and stroke-saving run-ups from off the green," asserts the machine-like Texas Englishman, "but the fact remains that on a par 4, 450-yard hole this distance must be covered before a putt can be holed, and I know of no more damaging factor than a drive sliced or hooked off the fairway."

The farther away from the hole, the less chance a player has of hitting the green, so why, asks Cooper, delude one's self into ignoring poor tee shots upon the false assumption that the mashie and putter will make up the lost ground?

Golf courses simply are not laid out that way.

Pitzer and Nex To Play Sailors

Last game in the senior baseball schedule will be played tonight at Athletic Park, starting time at 6 between Pitzer and Nex, last year's champions, and Navy.

Gasmen have a half a game lead over sailors. The clubs will be battling for a playoff spot.

If Navy boys play the game they did Monday night when Tillicum Athletics nosed them out 6 to 5, Pitzer and Nex will have a tough evening.

Benny Southon, Navy manager, will work from the mound, and Duff Waddell is expected to carry the pitching honors for the gasmen.

EAGLES WIN

Eagles beat Cedar Hill Athletics 9 to 5 last night at Athletic Park to win a place in the Humphrey Cup final. It was Eagles second straight win over Cedar Hill.

At Beacon Hill Tillicum Cubs came from behind to tie up their game with Navy 2 to 2. Navy beat Cubs in the first game Tuesday.

Teams will meet again tomorrow afternoon at Athletic Park at 2.30. If Cubs win, the deciding game will be played in the evening at 6.

Oak Bay Tigers and Cloverdale Cubs will meet this evening at Beacon Hill Park at 6.15 in a sudden-death game in the preliminary junior baseball playdowns.

Winner of the game will meet Tillicum Rainiers in the finals.

Chinook Club Plans for Derby

Final arrangements were made for the Chinook Club salmon derby on Sunday at Brentwood at a supper meeting and social held for members last night in Spencer's dining-room.

The hope was expressed that every member of the Chinook Club—which is a club within the Victoria-Saanich Inlet Anglers' Association composed of button holders only—would turn out for the affair. While only active members of the club will be eligible, all association members who have caught a button specimen were asked to get in touch with Bill Rowe, secretary, and sign in on the active list so that they will be able to compete for the lovely array of prizes at stake. They are displayed at Tervo's, Yates Street.

Chuck Kinlock, president, was chairman of the meeting, which attracted 70 members. Buttons were presented to the following: Archie Clegg, S. R. Moore, Glen Denstedt, Mark Griffiths, Colin Cameron, Alec Ingram, W. Johnstone, W. McAllister, D. Johnston, A. Kreller, H. A. Ismay, W. A. Smith, Stan Rickinson, Frank Ireland, R. Rickets, George Simpson, A. Blunt, Miss Lena Michell, Bob Patrick, Mrs. Harry Williston, J. F. McPherson, Mr. LeQuesne, H. Shillard, Mrs. H. Shillard, Fred Willie, Bob Cameron, F. Duncan, who received a gold button for a fish weighing over 40 pounds; F. Lowe, R. J. Stewart, A. A. Ritchie and S. Wilkinson.

Letters were read from R. W. Mayhew and Alan Chambers, M.P.'s, to the affect that there was no truth in the rumor that Saanich Inlet was going to be turned into a commercial fishing ground. The inlet is open only to sport-fishers and stays as such. A Victoria Fish and Game Protective Association letter stated that stocking of Brentwood with fingerling salmon was not practical at this time.

An enjoyable entertainment program was presented following the meeting, with Buster Brown, Barbara McVie, Stan James and Corporals Fred Usher and Bob McGill contributing delightful numbers. George Silburn led community singing.

TENNIS RESULTS

Further results in the city tennis championships at the Victoria Club follow:

MEN'S SINGLES

E. E. McCallum won from V. Sherman, 6-4, 6-3.

MEN'S DOUBLES

McCallum and Brand won from Browne-Cave and Harbinson, 6-2, 9-7.

Sherman and Hocking won from Flett and Parker, 6-2, 7-5.

Cox and Corfield won from Davey and Keyes.

MIXED DOUBLES

Miss P. Merrix and Brand won from Miss G. McCall and Parker, 6-0, 6-3.

Miss H. Peden and Wilkinson won from Miss V. Martin and J. Wells, 6-0, 6-0.

MEN'S SINGLES
First Flight

E. Potter won from W. Stipe, 6-8, 6-1, 6-1.

D. Fairbairn won from MacKeachie, 6-3, 5-7, 6-4.

WOMEN'S DOUBLES

Mrs. Dodds and E. Swayne won from Mrs. Goodland and Miss P. Jackson, 1-6, 6-3, 6-2.

Joan Fletcher and Ken Lawson Win

Miss Joan Fletcher and Ken Lawson won the mixed foursome knockout competition played at the Uplands Golf Club, defeating Mr. and Mrs. D. Fletcher in the final 2 and 1.

The winners disposed of Miss M. Shepherd and A. Morgan in the semifinals 3 and 1, and Mr. and Mrs. Fletcher accounted for Mrs. I. South and E. Badminton 2 and 1.

BUDDY BAER'S CAREER THREATENED—Mrs. Ralpha Baer plants a kiss on the face of her husband in a Sacramento, Calif., hospital where Buddy is under care for a severe strain suffered in training. Doctors say the injury may cut short Baer's boxing career.

Feller Helpless

Cannot Win Alone

It's plainly evident that Bobby Feller can't pitch Cleveland Indians into the American League championship singlehanded — or even with two hands.

The famous fireballer stands out as the best hurler in baseball today, with 19 victories already, but the Indians are in second place just the same and unless they can figure out something else, may stay there.

Cleveland had a chance to take over the lead yesterday. Detroit Tigers were idle and the Tribe was down for a doubleheader with the seventh-place St. Louis Browns.

Feller took care of winning the first game, 7 to 4, pitching shutout ball for the first five innings until his teammates got him a working margin. But then came the nightcap and even with Johnny Humphries pitching three-hit ball the Tribe couldn't capture the crucial game. Elden Auker of the Browns gave up eight hits, but he kept them scattered and singled home one of the runs that won the game 2 to 1.

YANKS DROP ANOTHER

Boston Red Sox reinforced their third-place position by whipping New York Yankees again 6 to 5, notching the winning tally with two out in the ninth on manager Joe Cronin's single. Jim Foxx hit his 26th homer and Dom DiMaggio made four hits in five trips.

Philadelphia Athletics beat Washington Senators 6 to 4 in 10 innings. Frank Hayes delivered a pinch double to tie the score in the ninth and in the 10th two more doubles provided the winning margin.

An even more breathtaking spectacle was Brooklyn Dodgers' 6 to 3 triumph over New York Giants on Dolph Camilli's 12th home run in the 12th inning. Two were out and two were on at the time. Peewee Reese had hit a homer with one on to tie the score in the seventh and Nick Witek had put the Giants in the lead originally with a two-run circuit blow.

The game served as a savory introduction to the majors for Lefty Wesley Flowers, just up from Louisville. He took over the Brooklyn pitching chores in the seventh and hurled three-hit shutout ball for the remaining six innings.

Bucky Walters checked the skid of Cincinnati Reds by scattering nine hits to shut out Chicago Cubs after the first inning and won 3 to 1.

In the only other National League game Boston Bees prodded the Phillies into their ninth consecutive defeat 6 to 2. Jim Tobin, apparently recovered from his arm trouble, allowed only seven hits and Eddie Miller helped with a homer. He now has hit one in each of the last five games.

COAST LEAGUE

To make any progress in the Coast League, the seven also-ran clubs will have to take the whole Seattle pitching staff out behind the grandstand and break their arms.

It was right-hander Paul Gregory—fifth or sixth ranking Seattle hurler—who pitched and batted his way to victory over second-place Oakland last night,

(Turn to Page 12, Col. 1)

Burrards Hold Lead By Beating Indians

NEW WESTMINSTER (CP)—Revised standings of the Intercity Box Lacrosse League show Vancouver Burrards are leading by two points today following their 36 to 17 victory over North Shore Indians here last night. Richmond and Adanacs are tied with 26 points in second place.

Last night Burrards ran into an 11 to 6 lead in the first quarter and at half time were ahead 17 to 12, after each netted a half-dozen goals in the second quarter. The Blue Bombers rattled in 13 goals in the third quarter to Indians two and coasted to victory in the final period.

To Drive Car Over Dynamite

Most people wouldn't so much as sneeze in front of a stick of dynamite—not because of their upbringing either—but there is one young man, well-known to speed fans of Victoria, who is going to play with the stuff Saturday night just for the "heck of it!"

He is Joe Moore, dare-devil racing car driver, who is seen most Saturday nights slamming his roaring racer around the curves at the Langford Speedway.

JOE MOORE

He will be seen this Saturday, too—at the Victoria air supremacy drive races at Langford Speedway—but he will be doing more than fighting his car around the asphalt track.

Joe is going to let 10 sticks of dynamite explode underneath him as he drives a stock car across the infield of the track.

"If that won't get the people out there so we can raise some money to help buy airplanes for the boys at Patricia Bay, I don't know what will," says death-defying Joe.

Joe claims he has done the trick before without losing much more than a couple of years off his young life, and setting up a good base for a healthy crop of grey hairs.

The feat will be performed during an intermission in the race program, which will start at 7.45 with time trials.

Victoria Bowlers Defeat Visitors in Cup Matches

Salmonbellies To Play Here

Salmonbellies, clever stick-wielding aggregation from New Westminster, will be imported next week to oppose Victoria all-stars in an exhibition box lacrosse feature Friday night in the Willows Sports Centre.

Appearance here late last month of Vancouver Burrards resulted in the Sports Centre being packed to the rafters and hundreds turned away at the door. Local officials took that as an indication that Victoria followers of the indoor sport are anxious to see teams of the intercity mainland loop in operation here, and right after the Burrards showing they started making arrangements for the appearance of another team. W. C. Moresby, chairman of the Greater Victoria Box Lacrosse Association, made the announcement last night that everything had been completed for Salmonbellies to appear.

The Victoria All-star team which will meet the mainlanders will be composed of 20 players, with Harry Sargison, coach of the Alert Service squad, named as manager.

Another training session for the locals will be held Monday night at 8 in the Sports Centre. The following are asked to be on hand: Art McKim, Ernie Gawley, Tom Carney, Art Chapman, Buzz Brown, Jimmy Pickford, Wally Williams, Ian McDonald, Norm Baker, Red Baker, McLean, Lynn Patrick, Bob Wallace, Ed Pridham, Harold Bischlager, Frank Doheny, Doug Bray, Austie Cullin, Sid Anderson and Norm Coates.

Those not attending workouts will be dropped from the team.

Tonight at the Sports Centre Alerts and Jokers, senior squads, will be seen in action in the feature half of a two-game card. At the present time Bays and Alerts are bracketed in the top slot. McLean's Bakery and Owl Drug, junior squads, meet in the opener at 7. Seniors take the floor at 8.30.

Harknett Fuel Win First Game

Harknett Fuel softball club swamped Chinese Recreation Club, 12 to 4, in the first game of the lower island senior B playoffs at Athletic Park last night.

Both teams were off color. Chinese were a little more blurred than the opposition though. They made six errors while fuelmen had three chalked against them.

Both chuckers, Leong for Chinese and Ted Minnis for Harknett, had trouble with control. Leong gave seven base hits and Minnis four. The Chinese pitcher tossed them all over the lot, while Minnis took a "razzing" from the crowd for his wandering around after each pitch.

Harknett were better than Chinese in the field and pulled off two double plays early in the game.

Fuelmen scored three runs in the first inning, five in the fourth, one in the fifth, two in the sixth and one in the seventh. Chinese scored one in the fifth and three in the sixth.

The second gtme of the best-of-three series will be played Tuesday evening at Athletic Park.

BOXING

BATESVILLE, Ark. — Bob Sikes, 192, Pine Bluffs, knocked out Al Globe, 177, Chicago (4).

NEW YORK—Dave Castilloux, 136, Montreal, Canadian lightweight champion, outpointed Ronnie Beaudine, 139, Toronto (8).

Baseball Standings

NATIONAL LEAGUE

	Won	Lost	Pct.
Cincinnati	64	34	.653
Brooklyn	60	40	.600
New York	51	45	.531
Chicago	53	51	.510
Pittsburgh	49	48	.505
St. Louis	47	50	.485
Boston	37	61	.378
Philadelphia	32	64	.333

AMERICAN LEAGUE

	Won	Lost	Pct.
Detroit	63	41	.606
Cleveland	63	42	.600
Boston	57	47	.548
Chicago	50	49	.505
New York	50	51	.495
Washington	45	58	.437
St. Louis	44	63	.411
Philadelphia	40	61	.396

COAST LEAGUE

	Won	Lost	Pct.
Seattle	89	46	.659
Oakland	73	62	.541
Los Angeles	72	62	.537
Sacramento	68	68	.500
San Diego	66	67	.496
Hollywood	66	68*	.493
San Francisco	60	73	.451
Portland	43	91	.321

Joe Burk Now In Retirement

BRIDGEBORO, N.J. (AP)—Handsome Joe Burk stepped down voluntarily yesterday from the pedestal he has occupied for nearly three years as world amateur rowing champion.

"There is nothing to look forward to unless the international situation brightens unexpectedly," the red-headed fruit farmer declared.

Besides, he wants to give the "other fellows" a chance at the Diamond Sculls, Canadian single sculls, and gold challenge cup titles he holds.

Burk captured his fourth Canadian single sculls championship at St. Catharines, Ont., two weeks ago after scoring his fourth consecutive victory in the United States championships a week before at Red Bank, N.J., he won the Diamond Sculls in the English Henley in 1938 and 1939.

In his possession is the $5,000 Philadelphia gold challenge cup denoting the world's amateur singles title.

He said there was little likelihood he would turn professional.

Funeral Services For Hershberger

VISALIA, Calif. (AP)—Amid floral tributes from baseball players and fans, funeral services were held yesterday for Willard Hershberger, Cincinnati Reds catcher, whose apparent despondency over his playing led to suicide last Saturday.

Hundreds of friends crowded the chapel for the services, conducted by the Woodlake Masonic Lodge and Rev. Ralph Doescher, pastor of Exeter Presbyterian Church.

Teammates of the 29-year-old player sent a floral piece of gardenias, representing a baseball.

Mainlanders Score Wins In Doubles

Two Vancouver women's combinations, Mrs. W. Hughes and Mrs. W. Kenmuir, Vancouver South, and Mrs. C. Wattrett and Mrs. D. Donevan, Mount Pleasant, bowled their way into the final of the doubles competition today in the annual lawn bowling tournament being held here.

The Hughes-Kenmuir unit advanced by handing Mrs. G. Morrison and Mrs. G. Scott, Mount Pleasant, a 20 to 12 defeat in their semifinal. The other semifinal saw the Wattrett-Donevan team beat Mrs. J. Wardlaw and Mrs. A. Stewart, North Vancouver, 13 to 11.

Men's doubles progressed as far as the semifinals yesterday, with Gosse-Boothman, Dunbar; Johnston-Mercer, C.P.R., Vancouver; Cunningham-Fairley, Terminal, and Gasgarth-Collis, Burnaby, gaining the berths. Finalists will be decided tonight.

It was reported by tournament officials that finals in all competitions will be run off tomorrow morning at the Beacon Hill greens of the Victoria Club. Some first-class bowling should be the order and a large gallery will be on hand to witness the title bids.

The annual contests between visiting and Victoria men and women bowlers resulted in a double victory for the locals. Victoria men captured the Kelly-Douglas Trophy with a score of 407 to 343 and Capital City women administered a 253 to 241 defeat to visiting women, to carry off the Tolmie Cup.

A Lake Hill rink, skipped by Mrs. Webster, won the women's consolation rinks with a point score of 28. Mrs. Morrison's rink got runner-up honors and Mrs. Jeffery's rink finished third, with 22 points.

Section playoffs in men's doubles resulted as folows:

Gasgarth and Collis, Burnaby, defeated Foley and Struthers, South Vancouver, 20 to 19.

Cunningham and Fairley, Terminal, defeated Percival and Roylance, Grandview, 18 to 14.

Gosse and Boothman, Dunbar, defeated Hindmarsh and Snedden, Nanaimo, 12 to 9.

Johnston andd Mercer, C.P.R., Vancouver, defeated Nelson and Miller, South Vancouver, 14 to 8.

Scores follow:

MEN'S DOUBLES
Final Standings

Section 1

Pass-Holmes (B)	8
Renfrew-Mulcahy (SD)	8
Gasgarth-Collis (By)	8
Whent-Whent (VS)	8
Bower-Bowden (Van)	6
McMartin-Cromack (Vic)	4
Fleming-Ormiston (CPVic)	4
Drury-Bland (Vic)	2

Section 2

Percival-Roylance (GV)	9
Wallace-Barr (CPVan)	8
Keating-Mossey (Vic)	6

(Turn to Page 18, Col. 3)

Men's Footwear
Magic Tred and Loafer
SLIPPERS by Packard $6.95
Something New and Different for Outdoor and Indoor Wear
Wm. Cathcart Co.
"The Home of Quality Footwear and Service"
1208 Douglas Street Phone G 6111

FLOOR MATS FOR ALL CARS 88c
Front and Rear. Strong black rubber. Up, from
WESTERN AUTO SUPPLY CO. LTD.
CORNER QUADRA AND VIEW H. J. SIMS, Authorized Dealer

BOXLA Victoria Sports Centre TONIGHT
8.30—ALERTS vs. JOKERS 7.00—Preliminary Game
ADMISSION, 25¢ — CHILDREN, 10¢

THE RABBIT Steals CABBAGE
POOR OIL STEALS GASOLINE
from your motor. Veedol carefully guards all moving parts, minimizes friction, conserves power and gasoline. More and more, motorists in all parts of the world who think in terms of economy are switching to this better oil.
BUY VEEDOL AND SAVE GASOLINE
VEEDOL MOTOR OIL
THE EXTRA MILEAGE MOTOR OIL . . . CUTS DOWN GASOLINE CONSUMPTION

OVERSEAS

$2.50 SENDS 1,000
"BRITISH CONSOLS"
"EXPORT" or "LEGION"
Cigarettes
to any single Military Address Overseas
CANADIAN SOLDIERS IN C.A.S.F. UNITS ONLY
Mail Order and Remittance to—
OVERSEAS DEPARTMENT
W. L. Mackenzie & Co. Ltd.,
Winnipeg, Canada
This offer subject to any change in Government Regulations
SEND THE BOYS THE BEST

NOW SHOWING!
NEW COMPLETE LINES OF
Men's Fall Shoes
3 WINDOWS FULL!

PRICED AT $4.98 AND UP
Sizes 5 to 12
Modern Shoe Co.
FRED (SLIM) GROSSMITH
CORNER GOVERNMENT AND YATES STREETS

ALL ROADS lead, next SUNDAY, AUG. 11 to the Victoria Skeet and Gun Club's THIRD ANNUAL BRITISH COLUMBIA PROVINCIAL SKEET CHAMPIONSHIP, ALBERT HEAD ROAD
SHOOTING STARTS AT 9 A.M.—ALL DAY
Visitors Welcome Refreshments served on the grounds
SPECIAL TRAP EVENTS FOR PRIZES

W. & J. WILSON
Established 1862
Jaeger Woollens — Burberry Coats
Men's and Boys' Clothes
1217 GOVERNMENT STREET PHONE G 5013

Snead, Kerr in Tourney Lead

FORT ERIE, Ont. (CP) — Bill Kerr, stock professional of the Toronto Hunt Club, and slamming Sammy Snead, one of the United States' outstanding golfers, shared the lead yesterday at the halfway mark of the 18th annual Ontario open golf championship. Both carded 18-hole totals of 71, one under par.

Snead, the West Virginian long-hitter now located at Shawnee-on-Delaware, Pa., was one of four Americans and 12 Canadians who managed to tour the course in less than 75. A score of under 75 was necessary to qualify.

Foremost American ever to compete in the Ontario open, Snead has been made favorite to take the title and continue the precedent-setting achievement of Henry Martell of Edmonton last year. Martell was the first amateur to win the Ontario open crown and if Snead wins he will be the first American to do so.

Martell did not enter the tourney this year.

Right behind Kerr and Snead over the Erie Downs course here were two Toronto district snipers, Dick Borthwick of Oakdale, a former tourney champion, and Bob Burns, the stylist from Weston, and Joe Noble of the Kitchener Westmount Club. All shot par 72's.

A surprise came when Bobby Gray Jr. of Toronto Scarboro, winner of the eastern Canada professional match play tournament last week, failed to quality. He shot a 77, made up of a 38 out and a 39 in.

CANNOT WIN ALONE

(Continued from Page 11)

8 to 2, and gave the champs a 16-game lead.

Besides holding the Oaks to seven hits, Gregory broke the scoring ice for his team with a sharp fourth-inning single that scored two runs. Another followed in the same inning.

The game was Gregory's 11th victory, which makes him a second-rater compared with the Rainiers' win twins, Hal Turpin and Kewpie Dick Barrett, who boast of 18 apiece.

Sacramento pulled up out of a fourth-place tie with San Diego by lacing San Francisco 7 to 2.

Portland seemed bound for some sort of record, losing its 16th game in 17 starts. The Beavers bowed to Hollywood, 5 to 3.

AMERICAN LEAGUE

First game—
Cleveland 7 13 0
St. Louis 4 10 0
Batteries—Feller and Hemsley; Kennedy, Mills, Coffman and Swift, Susco.

Second game—
Cleveland 1 8 3
St. Louis 2 3 1
Batteries—Humphries and Pytlak; Auker and Swift.

New York 5 9 0
Boston 6 13 0
Batteries — Murphy, Hadley, Gomez and Rosar; Dickman and Foxx.

Philadelphia 6 8 1
Washington 4 10 2
Batteries — Caster, Beckman and Wagner, Hayes; Masterson, Monteagudo, Carrasquel and Ferrell.

NATIONAL LEAGUE

Chicago 1 9 0
Cincinnati 3 6 1
Batteries — French and Todd; Walters and Lombardi.

Brooklyn 6 10 1
New York 3 12 2
Batteries—C. Davis, Flowers and Phelps; Lohrman and Danning.

Boston 6 9 2
Philadelphia 2 7 1
Batteries — Tobin and Masi; Mulcahy, Back and Atwood.

COAST LEAGUE

Oakland 2 8 4
Seattle 8 12 0
Batteries — Pippen, Cantwell, Darrow and Conroy; Gregory and Campbell.

Hollywood 5 8 0
Portland 3 7 2
Batteries—Ardizoia and Dapper; Orrell, Speece and Adams.

Sacramento 7 13 0
San Francisco 2 7 3
Batteries—Judd and Ogrodowski, Grilk; Gibson and Betelho.

WESTERN INTERNATIONAL

Tacoma 6 5 1
Wenatchee 7 11 2
Batteries—Medeghini and Brenner; Hawkins and Volpi.

Spokane 10 18 1
Yakima 4 4 4
Batteries—Windsor and Roche; McConnell, Bryant and Younker.

Vancouver 10 11 0
Salem 13 10 1
Batteries — Smith, Federmyer and Crandall; Heiser, Kralovitch and William.

INTERNATIONAL LEAGUE

Montreal 7, Rochester 3.
Toronto 7, Buffalo 2.
Jersey City 2-5, Syracuse 3-6.

AMERICAN ASSOCIATION

Indianapolis 7, Toledo 4.
Louisville 4, Columbus 5.

JACOBS SEEKING DODGERS ON OWN

NEW YORK (AP) — If and when Mike Jacobs buys the Brooklyn baseball Dodgers—and Mike says it's more "when" than "if" right now—the only "syndicate" involved will be Michael Strauss Jacobs, himself, alone.

Laughing at the talk that he's only one of a group in the deal, "Uncle Mike" explained carefully today that up to now it has been strictly a "lone wolf" proposition in all the negotiations, which he figures may wind up in time for him to take over the club before the end of the season.

"Why should I take a lot of other men in the thing?" he asked. "The bank (Brooklyn Trust Company, which controls 51 per cent of the Dodger stock) came to me as an individual and started the negotiations. We've reached the stage now where we're going to get down to talking price."

Experimenting with starches and dextrose, government scientists hope to find new industrial uses for these agricultural products.

Efforts to introduce camels into the American deserts as transport animals in 1856 proved unsuccessful, because rocky ground cut the camels' feet.

Night Baseball Aids All Clubs

CHICAGO (AP) — Night baseball, with a neat assist from a tight pennant race, is rapidly erasing the red ink from the books of American League clubs.

Even St. Louis Browns face a fine chance of breaking even this season for the first time in recent years, mainly because the team has 14 night games instead of the usual seven, the prediction was made on all sides that day baseball was doomed eventually. But president William Harridge of the American League says club officials have not changed their attitude that night games should be limited to only seven games a season per team.

American League teams have averaged 18,000 spectators in 25 night games this season, indicating that close to 650,000 fans will see the 35 night games of the current campaign.

That there will be more night games next season than this year is certain. Detroit already has announced it will install lights, and Washington's Clark Griffith is a likely customer, too.

ATLANTA — Ken Overlin, 161¼, Decatur, Ill., recognized in some states as middleweight champion, outpointed Ben Brown, 162, Atlanta (12).

THESE WOMEN! By d'Alessio

"When it goes off, you can find me in the Acme Department Store, Crockery Department!"

Racing Results

VANCOUVER—Results of horse racing here yesterday follow:

First race—Six furlongs:
Glass Eyes (Wilbourne) ..$6.90 $4.05 $3.35
Roseta V. (Hamilton) 8.80 5.05
Craigiee (Woodhouse) 3.40
Also ran: Ad Lib II, Bob-Jack, Firm Mint, Lady Ping, John B., Miss Goldstream, Scotch Jean, Dark Devil, Alabama.

Second race—Six furlongs:
Orangeworth (Stewart) ..$30.80 $7.55 $4.00
Bruntsfield (Jackson) 3.65 2.60
Ascot Watch (Griffin) 3.00
Also ran: Dark Bands, Winged Lady, Lady McDuff, Roy Somers, Tetrolink, Ruffling, Blue Heath, Shasta Club, Zebella.

Third race—Six furlongs:
Legato (Sylvester) $6.00 $3.60 $2.70
MacPhalaris (Helton)* 3.95 2.80
Margery Daw (Woodhouse) 4.15
Also ran: Sfumo, Lady Glossand, Canadian Capers.

Fourth race—Five furlongs:
Finished Gift (Sylvester) ..$3.90 $2.50 $2.15
Miss Sadie (Smith) 8.60 4.40
Lehr Trebog (Kelly) 9.20
Also ran: Somers Best, Flin Flon, Wave-length, Liloade, Hi Lester, Ancient Rites, Merchiston.

Fifth race—Mile and a sixteenth:
Temperament (Warren) ..$4.25 $3.25 $2.30
Contributor (Young) 9.10 3.80
Simtes (Haller) 2.40
Also ran: Gallant Eagle, Sunny Park.

Sixth race—Mile and 70 yards:
Honeysweet (Sykes) .....$5.90 $ 3.80 $2.70
Dodd (Netzel) 11.40 4.60
Magnanimous (Smith) 2.70
Also ran: Jelsweep, Hauoli, The Pagan, Rolodo.

Seventh race—Six furlongs:
Hi-Ginny (Young) .....$12.80 $ 7.60 $5.40
Stokesley (Woodhouse) 11.10 7.30
Broadway Breeze (Stalling) 3.40
Also ran: Pipe Down, Love Sick, Stolen Color, Big Pine, Gordon's Gift.

Research has produced glass which can be heated bright red and then plunged into icy water without cracking.

Prusoff, Grant Spring Upsets

RYE, N.Y. (AP)—Henry Prusoff was an easy guy to talk to yesterday, especially if you wanted to talk about Bitsy Grant. Five minutes after reporters cornered him for the low down on his 6-4, 6-3 upset of Frankie Parker in the quarter-final round of the eastern grass court championships, the telephone rang. It was Grant.

Bitsy wanted to tell Prusoff that he had just licked Joe Hunt, the midshipman, 6-3, 3-6, 6-2. Prusoff turned around and said, "Bitsy's sure a great little fighter. He's got a fighting heart from way back."

That was tribute from an authority, because Prusoff himself had to be more than courageous five years ago when he broke his back in an elevator accident and spent six months in a hospital. Doctors told him he would never walk again.

When he returned home to begin a three-year period of convalescence, Prusoff owned a No. 13 national ranking. In 1939, he returned to the circuit and licked Bob Kamrath of Austin, Texas, in the first round of the Maryland State tournament.

A week later at Southampton he upset Grant in the first round. In 1935 at Southampton Hank also beat Grant in the first round. These and other successes earned Hank a No. 10 national ranking.

Prusoff's semifinal opponent tomorrow will be Bobby Riggs, the defending champion, who beat Frank Shields of New York 6-8, 6-4, 6-2 yesterday. McNeill, a winner at 6-2, 9-7 over Gardnar Mulloy, meets Grant today.

Alice Marble, who played 61 games in two singles matches and one doubles test, dropped a set to Paule Betz of Los Angeles, who finally yielded 3-6, 6-0, 6-2.

RELIEVE SUFFERING QUICKLY WITH KELLOGG'S ASTHMA RELIEF K65

DAVID SPENCER LIMITED

BARGAIN HIGHWAY AND ARCADE BUILDING ANNEX

Every Woman in Town Will Want to Take Advantage of Our FINAL CLEARANCE OF

SUMMER DRESSES And Washable SUITS

Fashion Successes at Prices Up to $7.95 . . . Now on Sale ON THE BARGAIN HIGHWAY AT

$3.69

The entire balance of our stock of better quality Summer Dresses has been grouped for immediate clearance at this low price. Included are

SUMMER DRESSES IN PASTELS, STRIPES AND PRINTED PATTERNS—and SHARKSKIN AND LINEN SUITS IN WHITE AND COLORS.

Your opportunity to obtain a smart, practical Dress for the many summer days ahead at a big saving.

Though sizes have become somewhat broken a good selection is still available.

NO EXCHANGES, PLEASE

TWO SPECIAL VALUES IN

Women's Shoes

FOR SUMMER WEAR

WOMEN'S KEDETTES—
A good range of sizes and many colors from which to choose in this bargain group of smart, washable Sports Shoes. Regular price, $2.25. Saturday selling, pair $1.59

WOMEN'S WHITE SHOES—
A group of ties, gores and strap Shoes with low cuban or cuban heels and smart styling features. Good selection of sizes. A real Saturday bargain feature at, pair $1.89

MEN'S BLACK OXFORDS—
Smartly-styled Shoes with leather soles and heels. Choice of patterns from which to make your choice. Sizes 6 to 11. Pair $2.95

SISMAN'S SCAMPERS
The sporty Shoe with comfortable cork insole—keeps the feet cool. Soft, pliable elk uppers with rubber soles. Black or brown.
Sizes 1 to 7. Pair ..... $2.35 Sizes 8 to 11. Pair $2.75
—Bargain Highway, Lower Main Floor

SPENCER'S GROCETERIA

THE BEST PLACE TO SHOP

LOW PRICES ON FOOD, ETC., YOU USE EVERY DAY

CASH AND CARRY

Tropic Gold Grapefruit Juice, 10½-oz. tins ..... 3 for 20c
Five Roses Bread Flour 49-lb. sack ..... $1.79; 24-lb. sack 94c
Polk's Orange and Grapefruit Juice, 20-oz. tin 13c
Polk's Orange Juice, 20-oz. tin 13c
Polk's Grapefruit Juice, 15-oz. tin 10c
Nabob Tomato Juice, 26-oz. tin 11c
Grantham's Lime Juice Cordial, bottle 29c

Rio Rey or Libby's Grapefruit Juice, 50-oz. tin 24c
Kellogg's Corn Pops, pkt., 11¢, and 1 pkt. 1¢; both for 12c
Cubs, pkt 11c
Kellogg's Rice Krispies, pkt 12c
JUNKET DEMONSTRATION
Call and try the Chocolate Fudge made with Junket Quick Fudge, pkt 20c
Kellogg's All-Wheat ..... 2 pkts. 21c
Kellogg's All-Bran, large pkt 19c

Grape Nuts ..... 2 pkts. 25c
Grape-Nuts Flakes ..... 2 pkts. 17c
Dr. Jackson's Roman Meal, Bekus or Lishus, pkt 31c
Swans Down Cake Flour, pkt 25c
B. & K. or Robin Hood Quick Oats, pkt 15c
Quaker Corn Flakes ..... 4 pkts. 25c
Jameson's Coffee, lb 48c
Jameson's Tea, lb 56c
Jameson's Tea Bags, pkt. of 20 ..... 25c
Shredded Wheat Biscuits, pkt 10c

Canada Corn Starch, pkt 10c
Fluffy Waffle and Pancake Flour, 20-oz. pkt 9c
Beefex Corned Beef, tin 16c
Cloverleaf Pilchards, tall tin 10c
Certo, bottle 23c
Rubber Rings, doz 7c
Parowax, 1-lb. block 14c
Economy Caps, doz 27c
Queen Charlotte Crab Meat, ½s, tin 25c
Aylmer Boneless Chicken, tin 25c

SPENCER'S QUALITY TEA, per lb 48c
SPENCER'S FRESH ROASTED COFFEE, per lb 35c

Todd's Horseshoe Salmon, ½s, tin 19c
Todd's Tiger Salmon, ½s ..... 2 tins 27c
Cute Salmon, ½s, tin 7c
Brunswick Chicken Haddie, tin 14c
Newport Fluffs, roasted popped wheat, with gold-band tumbler inside; 14-oz. pkt 23c
Sunrise Peas, size 5s, 16-oz. tins, at ..... 3 for 27c
Spencer's Rich Family Tea, lb 63c
Breakfast Blend Tea, lb 50c
Diamond "S" Coffee, lb 47c
King Beach Cut Green Beans, 16-oz. tins ..... 3 for 28c
Aylmer Golden Bantam Corn, 16-oz. tins ..... 3 for 25c
Maple Ridge Apricots, 16-oz. tins, at ..... 2 for 25c
Lynn Valley Peaches, squat tins, at ..... 2 for 25c
Glen Valley Peaches, 16-oz. tin 11c
Aylmer Orange Marmalade, 4-lb. tin 37c
Columbia Pure Apricot Jam, 4-lb. tin 39c
Nabob Special-pack Marmalade, 4-lb. tin 39c
Empress or Nabob Pure Strawberry Jam, 4-lb. tin 45c
Libby's Pineapple Juice, 13-oz. tin 12c

Nabob Red Plums, 16-oz tin, at ..... 3 for 25c
Australian Peaches or Apricots ..... 2 tins 25c
Murray's Apple and Strawberry Jam, 4-lb. tin 35c
Royal Crown or Pearl White Laundry Soap, bar 4c
Nabob Jelly Powders, all flavors, at ..... 2 pkts. 9c
Jell-O, all flavors ..... 3 pkts. 17c
Spencer's Jelly Powders, all flavors, pkt 5c
Heinz Specials
Pickles, all varieties, large jar 30c
Cream Tomato Soup, 10-oz. tins, at ..... 3 for 25c
Strained Foods, all varieties, ... 3 tins 25c
Vinegar — malt, white or cider, 16½-oz. bottle ..... 15c; 33-oz. bottle 25c
Spencer's Pork and Beans, 18-oz. tins ..... 3 for 25c
Aylmer or Country Club Tomatoes, squat tins ..... 3 for 27c

Crisco, 3-lb. tin ..... 59c; 1-lb. tin 21c
Campbell's Tomato Soup— ..... 3 tins 25c
Happy-Vale Pickles, large jar 25c
Aylmer Pork and Beans, 16-oz. tins, at ..... 3 for 22c
Nabob Asparagus Cuttings, 10-oz. tin 10c
Libby's Specials
Spaghetti and Meat Balls, 16-oz. tin 13c
Tomato Catsup, large bottle 12c
Tomato or Vegetable Soup ..... 2 tins 15c
Pork and Beans, 16-oz. tins, ... 2 tins 15c
Prepared Mustard, 6-oz. jar 9c
Dewkist Mixed Peas and Carrots, 16-oz. tin 10c
Singapore Pineapple — cubes, slices or crushed, tin 11c
Saanich Clams, tall tin 14c
Purity Salt—plain or iodized, shaker 7c

Eddy's Comet or Cameo Matches, pkt. of 12 boxes 12c
Eddy's Sesqui Matches, pkt. of 12 boxes 23c
Woodbury's Facial Soap, 3 cakes for 23¢; 1 cake for 1¢; all for 24c
1 large pkt Super Suds and 1 large cake Palmolive for 22c
Red, White and Blue Toilet Tissue, roll 3c
Classic Cleanser ..... 2 tins 9c
Husky Dog Food, tin 8c
Chipso, large pkt 21c
Giant-size pkt 47c
Oxydol, large pkt 21c
Rinso, large pkt 21c
Lux Toilet Soap, cake 5c
Biscuit Specials
Mayfair Assorted, lb 21c
Chocolate Macaroons, lb 33c
Tea Biscuits, lb 21c
Ginger Snaps, lb 16c
1 large pkt. Maple Leaf Soap Flakes and 2 cakes Maple Leaf Toilet Soap, all for 20c
Coupons redeemed here
White Swan Laundry Soap ..... 3 bars 10c

WHILE QUANTITIES LAST!

DAVID SPENCER LIMITED

Don't Gamble With Your Roofing Dollars!

When you reshingle your home, you have every right to expect a return on your investment for years to come! Re-shingle with ASBESTOS SHINGLES and know that the job has been done for the LAST time. These beautiful shingles are fireproof and rotproof; they do away completely with expensive paint jobs and upkeep expense.

V. I. HARDWOOD FLOOR CO.
707 JOHNSON STREET
PHONE G 7314
A. H. DAVIES, Manager
DISTRIBUTORS for Johns-Manville Building Materials

Tripod Surprise

Lawrence M. Jones, assistant vice-president of the Bank of America, Pasadena, Calif., introduced himself as one of the 4,500 assistant vice-presidents of the Bank of America," carried what appeared to be a buxom ebony cane as he signed the guest register at the Empress Hotel desk.

The visitor got into conversation with Manager J. K. Hodges, an amateur photographer of repute, and innocently disclosed he was a "camera fiend" himself.

He tapped his blackknobbed cane on the hardwood floor, which released a spring, and the cane automatically extended itself to the height of the owner's chin.

"Tripod," he remarked casually.

"Where are the other two legs?" quizzed the manager.

"Here they are," replied the banker, bending his legs encased in perfectly-creased pants.

The tripod, he explained, was the newest thing in photographic apparatus.

It had the additional advantage that it could be used as a walking cane or a club.

B.C. Farm Output Increases $1,619,999

British Columbia's farm production in 1939 was worth $49,402,011, an increase of $1,619,999, or 3.4 per cent over the previous year, the Department of Agriculture announced today in releasing its final statistics for the year.

Gains were recorded in the revenues from farm animals, dairy products, fruits, grains, root crops, wool, hops, seeds, nursery stock and fur farming. Against these were decreases in poultry products, fodders, honey, tobacco and vegetables.

Imports of agricultural products rose from $15,899,395 to $17,210,304, of which $14,977,437 came from other Canadian provinces and $2,232,867 from foreign countries.

Exports also gained by 8.9 per cent, to $9,962,776, the highest point since 1928.

Fruit production was up from 323,056,000 pounds worth $7,507,796 in 1938 to 336,140,000 pounds worth $8,123,611. The apple crop was worth $5,151,413, pears $412,585, prunes $162,234, plums $67,054, peaches $350,029; apricots $149,728, cherries $317,406, strawberries $873,081, raspberries $285,462, loganberries $83,714.

Vegetable crops were worth $2,153,892, a drop of $68,256, with tomato acreage considerably curtailed and a large surplus of onions. Hothouse tomato production was down $28,000 to $325,413 for 1,992 tons and field tomatoes down 38.7 per cent to 12,009 tons.

There was a good season for field crops with grain production worth $4,334,000, an increase of $615,000. The wheat yield was 1,875,000 bushels against 1,444,000 bushels with the yield increasing from 20.9 to 26 bushels per acre. Oats increased from 4,996,000 to 6,111,000 bushels, with the yield up from 42.3 to 50.8 bushels. The barley yield was 484,000 bushels against 412,000 with the yield 34.6 against 30.1. Rye produced 21.8 bushels against 18.7 for a total of 118,000 bushels.

Fodder crops aggregated 728,000 tons against 657,900 tons, but prices were down so that value was off from $7,625,000 to $7,577,000.

The potato yield was up from 4.8 to 5.1 tons per acre, with a total production of 96,900 tons against 89,760.

Gross value of dairy products was $13,428,401, an increase of $224,812. Leading items were: Creamery butter 6,086,079 pounds, dairy butter, 2,810,000 pounds, a total increase of 547,562 pounds; factory cheese 928,305 pounds, an increase of 57.1 per cent; evaporated milk, 429,856 cases, an increase of 21,995 cases; ice cream, 825,321 gallons with $936,500, down 34,854 gallons.

Fresh milk consumption was estimated at 200,945,000 gallons, an increase of 75,000 gallons.

In farm livestock the department estimates value of present stocks at $19,410,000, an increase of $424,000. The province now has 68,250 horses, 124,500 milk cows, 190,200 other cattle, 168,900 sheep, 49,800 hogs.

Value of poultry was $3,752,000, up $644,000, with the following numbers: 4,683,600 hens and chickens, 54,600 turkeys, 9,600 geese, 34,800 ducks.

Egg production was up from 18,211,000 to 18,403,000 dozens, but value was down from $4,049,000 to $4,280,000 due to lower prices.

The honey crop was off from $237,468 to $150,732, but hop production set a new high of $586,000, increasing $39,000. The tobacco yield was down from $63,200 to $46,000. Wool production climbed from $69,400 to $107,271. Flower, vegetable and field-crop seed production was up by $68,809 to $226,243, a gain of 43.7 per cent.

FIRST GOVERNMENT EVACUEES ARRIVE

Mary Whyman, a girl of 14 from Yorkshire, will arrive here Monday from Vancouver, first of the children to come out under the government's guest children scheme.

She will stay with her grandparents, Mr. and Mrs. H. W. Sharp, Yates Street.

Mary was one of six children who arrived in Vancouver as the first contingent of child evacuees by government supervision. There were three other girls and two boys in the party, accompanied by a conductress supplied by the immigration department.

All of the first group are going to live with relatives but in Vancouver Miss Marjory Bradford, secretary of the Co-ordinating Council of War Work and Civilian Services, said considerable numbers of children would probably reach the province in the next few months.

Mrs. K. Barr of the Council of Social Agencies here said they have been in touch with about 100 persons who are expecting children of relatives. She made the suggestion that people who are expecting relatives but not sure should get in touch with the agency because the children may be coming under the government plan.

The Overseas League this week dispatched to London, England, a large consignment of clothing for men, women and child refugees.

Overnight Entries At Lansdowne

First race — Claiming, three-year-olds and up. Six furlongs: Spartan Beauty 102, Some Yank 109, Little Argo 114, Keaton 118, Aima Mae 113, Exilda 111, Chestnut Baby 113, Busy Mae 113, Millard 116, Rolling Shot 113, Dunrode 118, Pipe Down 118.

Second race—Claiming, three-year-olds and up, foaled in western Canada. Six furlongs: Golden Somers 114, *Miss Chick 104, Miss Goldstream 109, Mac Phalaris 118, Patage 112, Cache Creek 112, *Siluma 108, Maizie B 113, Honey Pagan 106, George Moth 116, *Tetrolink 106, Zebella 101.

Third race—Claiming, three-year-olds and up, foaled in western Canada; one mile and a sixteenth: *Irish Flag 115, *Wexford Boy 111, *Canadian Capers 109, Sunday Child 111, Adopted 116, Simonette 113, Dr. Pills 120, Streamline 116, Doctor Larry 118, Spangle Hen 113, *Sunny Colleen 106.

Fourth race—Claiming, three-year-olds and up; one mile and 70 yards: †Gordon's Gift 114, Flying Heir 104, †* Gallant Eagle 112, Tellus 98, Twinkle Toes 101; †Green Tea 112, Maid of Broxa 102, Hi-ginny 107, §Thistle Air 117, §Big Pine 110, †Royal Reigh 112, Arky 107.

†Jack Taylor entry.

‡McArthur-Diamond entry.

§Helton entry.

Fifth race — R. F. Leighton Memorial Handicap, three-year-olds and up; one mile and one-sixteenth: Joey 118, Good Han 105, Rattle Hocks 106, Simtee 106, †Lee Somers 103, Schoolmom 113, †Killarney L. 118, Gallant Eagle 107, Herest 102, Contributor 108, Temperament 111, Dalkeith 112, Mardido 103, Steveston Bill 104, Sunny Park 104, Eagle Crest 104.

†Ross-Smith entry.

Sixth race—Claiming, three-year-olds and up; one mile and 70 yards: *Foolem 111, *Hasorm Ele 106, *Bellos 104, Jelsweep 113, Bonnilla 104, The Pagan 116, *Sky Bingo 111, Rolodo 111, *La Nimba 103, Booter Ford 116, Madam Lucy 111, Peace Leg 116.

Seventh race—Claiming, three-year-olds and up, one mile and a sixteenth: *Althorp Park 104, Halstead 109, Dark Hands 103, Master Beau 109, Commencer 102, Hazel King 97, Ladino 109, *San Anselmo 104, *My Tom 104, Lou Machado 114, Spanish Light 109, My Gentleman 109.

Eighth race—Hurdles, the Yorkshire Handicap, four-year-olds and up, one mile and three-quarters: †Iranian 144, ‡Favorsome 160, Swepen 140, Quince Lad 146, §Boy o'Mine 144, Ben Wiggins 136, Vancouver Express 160, §Esquimalt 170. Also eligible: †Greenwold 136, ‡Shawnigan 135.

†Hartley entry.

‡Hammond entry.

§Chiappa entry

Substitute race — Claiming, three-year-olds and up, one mile and one-sixteenth: Tampa Lass 104, Ynomis 102, *Victor of War 97, Last Hand 109, Shabonee 104, *Platurica 102, Miss Selfish 104, Sky Saint 109, Van Ele 109, Tangle Tim 107.

*Jackson entry.

Accommodation for Tourists Needed

The Victoria and Island Publicity Bureau is again urgently appealing for tourist accommodation. Early last night every hotel in the city, with the exception of the Empress, had capacity bookings, and George I. Warren, publicity commissioner, received phone calls from belated travelers who could find no place of rest.

Persons who can offer a room or bed for such purpose are asked to get in touch with the Bureau, 1119 Government Street.

POLICEMAN HURT

Constable W. Douglas Bone was reported resting comfortably in Jubilee Hospital today following an accident in which he was thrown from his motorcycle while on police duty yesterday afternoon.

Constable Bone was in collision with a car driven by J. Inglis-Reid, 5950 Northwest Marine Drive, Vancouver, a visitor here.

He was thrown to the pavement and when examined at police headquarters complained of injuries to his hip and back. He was removed to hospital under care of Dr. C. W. Duck.

Bob Johnstone Wins Wrigley Half-mile

KELOWNA, B.C. (CP)—Robert Johnstone of Victoria fought off a driving finish by a fellow townsman, Hugh Reston, to take the half-mile junior boys' Wrigley swim at the Kelowna regatta and swimming championships here today. Time was 13 minutes 17 and two-fifths seconds.

Johnstone, who took the event last year over Reston, finished a bare four inches ahead of the second-place winner. Jim Duncan of Wenatcheee, Wash., placed third.

—Photo by Meyers.

LEAVES FOR ENGLAND—Christopher Norman, son of Captain and Mrs. C. Norman, 1852 Fern Street, will go into training in England for a naval officer. Young Norman passed third in Canada in the Royal Canadian Navy cadet examinations last May. He was educated at the University School and Victoria College, and was prominent in athletics at both institutions.

Fire Insurance Delegates Here

Over 400 fire insurance and casualty agents, accompanied by ladies and friends, delegates to the 19th annual convention of the Insurance Agents' League of Washington, trooped off Ss. Princess Kathleen when she docked at 12.45 this afternoon from Seattle.

The busiest man of the party was William H. Harmer, general chairman of the convention, who shepherded the delegates into the Empress Hotel for luncheon. Special arrangements were made for the dining of the large group of visitors in the ballroom.

To avoid confusion in disembarkation of the delegates at the boat, the United States immigration officers, directed by Inspector Thomas F. Monoghan, set up a temporary office in the hotel foyer for the inspection.

"It was the biggest and most successful convention ever held by the league," said Mr. Harmer. It terminated its business sessions last night with a banquet in the Olympic Hotel.

The new president is James Blair of Puyallup, who succeeds Harry T. Anthony of Spokane. After luncheon today the visitors went shopping and sightseeing, with Butchart's Gardens as the popular venue, while some of the men sought relaxation on the golf course.

Members of the Victoria Fire Underwriters' Association welcomed the party to the city.

The party leaves by Ss. Princess Marguerite at 5 on the return trip to Seattle.

ISOLATION UNIT TO OPEN SHORTLY

The new Jubilee Hospital $10,000 isolation unit, housed in the northwest section of the hospital, will be formally opened on Wednesday afternoon, August 21, at 3.30, Dr. T. W. Walker, suerintendent of the hospital, announced today.

The facilities will be inspected by Mayor Andrew McGavin, members of his council, and reeves of adjoining municipalities, as well as their health officers.

Following the visit, Mayor McGavin will declare the unit open.

Charles Sandsbury, Saanichton, suffered abdominal injuries this morning when struck by a plank while loading lumber at the Ogden Point docks. He was taken to St. Joseph's Hospital in the police ambulance.

M. B. PALMER

Canadian Government Trade Commissioner, Port of Spain, Trinidad, who is being transferred to Chicago, will be in Victoria tomorrow. Any firms wishing to see him, get in touch with Archie Pearce, secretary, Canadian Manufacturers' Association, Room 7, Winch Building.

Obituaries

MESHER—Rev. W. G. Wilson, D.D., will conduct last rites for Mrs. Isabelle Mesher tomorrow afternoon at Sands Mortuary Chapel at 3.30. Interment will be at Colwood.

ROBBINS — Oscar Robbins of Cadboro Bay Road, Saanich, died yesterday at the Royal Jubilee Hospital, aged 72. He was born in Birmingham, England, and came to Canada 37 years ago, residing here for the last three and a half years. He leaves his widow, here, and one son, Ernest, in Birmingham. Funeral services at Hayward's B.C. Funeral Co. tomorrow afternoon at 2.30. Interment at Royal Oak.

POWERS — Charles Walton Powers, 39, son of Mrs. L. Powers, Langford Lake, and the late Thomas Powers, Vancouver, was killed in a motor accident in Los Angeles recently. He was born in Vancouver and lived in Victoria as a boy, attending South Park School. He served overseas in the Great War and was wounded before he was 16 years of age. He went to California in 1923 and worked as a railroadman. Through an error in a long distance telephone message, relatives believed it was Sally Doreen Powers, his niece, who had been killed.

GODSON — Mrs. Jessie Meta Godson, a native daughter of New Westminster and a resident of Bamfield for the last 38 years, died this morning at the Royal Jubilee Hospital, aged 69 years. Mrs. Godson was a daughter of the late Dr. and Mrs. Alexander Trew of New Westminster, and was one of the first nursing graduates of the Royal Jubilee Hospital, Victoria. She was also a life member of the St. John Ambulance Association and of the I.O.D.E. Chapter, New Westminster. She leaves her husband, John Godson, at Bamfield; five sons, Kenneth, at Esquimalt; John E., in New York; Geoffrey and Robert, at Bamfield, and Archie, at Tofino, and two daughters, Mrs. R. Barr, Victoria, and Miss Aileen Godson, at Beechy, Sask., and a sister in Montreal. Private services will be held tomorrow afternoon at Sands Mortuary Chapel at 1.30, followed by interment at Ross Bay.

PRINCE RUPERT (CP) — John C. K. Sealy, 76, pioneer rancher of the Bulkley Valley and part-owner of the Prince Rupert Hotel, died at Smithers today.

MASSETT (CP)—Funeral services were held this week for E. R. Walter, 74-year-old Massett resident, who died in hospital at Prince Rupert Saturday. A resident of the area for the last 22 years, he was well known in the vicinity for his beautiful garden, which attracted many tourists.

HAMBURG, COLOGNE AGAIN BOMBED

LONDON (CP) — Docks at Hamburg, supply depots at Hamm, Doest and Cologne, and several German airdromes were bombed in the Royal Air Force's nightly visitations to Germany, with one British plane lost, the Air Ministry announced tonight.

"Minelaying by airplanes is a regular feature of night operations and "continues to cause serious damage to enemy shipping and dislocate his coastal shipping," the Air Ministry said.

"Bomber command aircraft made daylight attacks yesterday on the airdromes of Schiphol (near Amsterdam) and Valkerburg, near Maasctricht (the Netherlands). One of four aircraft did not return.

"Aircraft of the coastal command on patrol off Le Havre (France) yesterday afternoon shot down an enemy twin-engined fighter in flames.

Among the military objectives in Germany bombed last night were the Hamburg docks and the supply depots at Hamm, Doest and Cologne and several enemy airdromes. One of our aircraft is missing.

U.S. Grain Estimates

WASHINGTON (AP) — The United States Agriculture Department this afternoon forecast this year's corn crop at 2,248,246,000 bushels and total wheat production at 760,623,000 bushels, compared with 2,415,998,000 bushels of corn and 728,644,000 bushels of wheat indicated a month ago.

Corn production was 2,619,137,000 bushels last year and the total wheat crop was 754,971,000 bushels. Average production of corn was 2,299,342,000 bushels in the 10 years 1929-38 and wheat was 754,685,000 bushels.

A Royal Air Force truck driven by Aircraftsman Cairnes was badly damaged yesterday afternoon when two trucks sideswiped at Royal Oak. The other truck was driven by Fawcett Tyler, Saanich, who was proceeding to the city. Saanich police said. There were no personal injuries.

RCA

Here Today!
First of the New
VICTOR RADIOS
for 1941

Entirely new . . . sensationally different . . . amazing performance . . . values greater than ever before. Come in today and see these new arrivals.

Fletcher Bros.
(VICTORIA) LTD. 1130 DOUGLAS STREET

City Hall Briefs

Family Relief At Record Low

The number of families on city relief during July touched the lowest point on record here, according to figures released today by the City Welfare Office.

Last month only 218 family heads received assistance, against 252 in June and 456 in July of last year.

A slight reduction from the previous month was shown in the single totals, July's figure being 443, against 463 in June and 424 in July, 1939.

Cultivation of vacant city lots as a war measure to increase agricultural production and reduce dependence on Oriental truck farmers is suggested by J. Bullivant in a letter received at the City Hall today. The work of cultivating the land might be done by those relief recipients listed as "unemployable" who are less seriously physically disabled, he suggested.

The water tower at the old C.P.S. mill, cause of complaint for some time and regarded by city officials as a menace to public safety, has been torn down, it was learned today at the City Hall.

U.S. Land Battleships

WASHINGTON (AP) — The United States army has decided to build monster land battleships like the 70-ton German tanks. The national defence commission has cleared a $5,689,725 contract with the Baldwin Locomotive Works at Philadelphia for the construction of heavy tanks, it was learned today.

GET A $100 LOAN
Repay $9.46 a month
No Endorsers
Loans made on furniture or auto. No credit inquiries of friends or relatives. Money usually the same day.

GUARANTEED PAYMENT TABLE

Cash Loan You Get	Amount You Pay Back Each Month Including All Charges			
	4 mos. loan	6 mos. loan	12 mos. loan	15 mos. loan
$ 50	$ 7.88	$ 4.10	$ 2.84	
50	13.13	6.83	4.73	
80	21.01	10.92	7.56	
100	26.26	13.65	9.46	$ 7.78
125	32.83	17.06	11.82	9.73
150	39.39	20.48	14.18	11.67
200	52.52	27.30	18.91	15.57
300	78.79	40.95	28.37	23.35

Instalments based on prompt repayment and include charges of 2% per month as authorized by the Small Loans Act, 1939. *We guarantee* there is nothing else to pay. Phone or call to apply.

HOUSEHOLD FINANCE
CORPORATION OF CANADA
Personal Loans $20 to $500
Second Floor, Central Building
620 View St., at Broad
G-arden 4189—VICTORIA, B.C.

Market Quiet

Fruit traffic at local wholesale houses was quiet today, but conditions are expected to be normal tomorrow. There is a shortage of bananas, and some will arrive tomorrow. They will not be ready until Tuesday next.

Sack turnips are also scarce.

A large shipment of table peaches is arriving every other day from the Okanagan. Seedless grapes and cantaloupes arrive regularly and are moving very well. Another 10 days will see the arrival of the first Alberta peaches.

A few local Wealthy apples are available and the Gravensteins are plentiful. Transparents are finished. A few outdoor tomatoes are on the market but not enough to take care of the demand.

DICK'S AUGUST CLEARANCE
Prices Slashed!

HATS Values to 3.95 — 50c and 1.00
SILK HOSE All sizes. Special, pair 35¢
HANDBAGS Clearing at 69c and 1.00
SILK SLIPS Reg. 1.00 75c
Sports Blouses Oddments. Reg. 1.00 69c
Cotton-filled COMFORTERS Extra special 1.69
TOWELS Each 25c
PILLOW CASES Each 20c
50-INCH RAYON TABLECLOTHS 49c
LACE RUNNERS 50c
CUSHION COVERS 25c

DRESSES Regular 8.90 — 5.00
DRESSES Regular 6.90 — 3.97
DRESSES Clearing at 1.49, 2.00, 2.69
COATS White and pastel shades. Full-length. Regular 12.90 8.95
SWEATERS Assorted styles. Reg. 1.00 50c
RUFFLE SWIM SUITS Reg. 1.98 1.49
Bathing Suits Traveler's samples. Assorted Styles. Regular to 4.90 2.95
ALPINE SLACKS Navy only. Reg. 2.95 1.98
SLACK SUITS Reg. 1.98. To clear 1.49
FARMERETTES To clear 89c and 1.49

DICK'S DRESS SHOPPE
1324 DOUGLAS PHONE E 7552

The Canadian Red Cross Society
Superfluities Store
Phone E 8913 - 1220 Government St., Victoria

WANTED
For customers who will buy the following, if donated: Set of Ivory Chessmen and Board, Folding Boat, Bicycle, Camera.

APPRECIATION
Mrs. Cowie, the Bird and Pet Shop, will keep free of charge small pets donated to Red Cross. A fine Irish Setter may be seen there now.

"Is it saleable? . . . No matter how small—we will turn 't into cash."

August
Furniture Sale
McCLARY RANGES
NOW . . . LOOK AT THESE LOW PRICES ON ONE OF THE FINEST CANADIAN RANGES
THE TRIUMPH $55.50 — THE QUEBEC $81.50
THE JUBILEE $95.00 — THE DUCHESS $110.00
THE CHARM $122.00
Waterjackets for These Ranges, $6.50 Extra
On Terms . . . No Extra Charges
We are fortunate to be able to sell these Ranges at these low prices. Our order was placed in the early spring and we avoided a severe increase in price. We pass this saving on to you. The supply, however, is limited at the old price.
Home Furniture Co.
825 FORT ST., Just Above Blanshard St., Phone E 9921

CLASSIFIED ADVERTISING TELEPHONES—E4175, E4176

Victoria Daily Times
MEMBER AUDIT BUREAU CIRCULATION

TIMES TELEPHONES
Advertising Department ..... Empire 4175
Circulation Department ..... Empire 1322
News Editor and Reporters ..... Empire 4176
Editor ..... Garden 0820

CLASSIFIED ADVERTISING RATES
3c per word per insertion.
Minimum charge, 25c.

Births, $1.00 per insertion.
Marriages, $1.50 per insertion.
Deaths, $1.50 first insertion and $1.00 succeeding insertions.
Funeral notices, In Memoriam notices and Card of Thanks, $1.50 per insertion.

In computing the number of words in an advertisement, count five words for the first two lines and seven words for each line thereafter. This is not an absolute guide to the number of lines, much depending on the length of the individual words.

The Times will not be responsible for more than one incorrect insertion of any advertisement ordered for more than one issue. Any claim for rebate on account of errors or omissions must be made within 30 days from the date of the same, otherwise the claim will not be allowed.

Advertisers who desire it may have replies addressed to a box at the Times Office and forwarded to their private address. A charge of 10c is made for this service.

Subscribers wishing their addresses changed should notify this office as well as the carrier. If your Times is missing, phone E4175 before 7 p.m., and a copy will be sent by special messenger.

BOX REPLIES AVAILABLE

Letters addressed to the following boxes are available at the Times Office on presentation of box letters. Maximum results are obtained by advertisers who follow up replies promptly:

915, 937, 997, 1039, 1041, 1065, 10225, 10446, 10577.

Announcements

BIRTHS

CARR—To Mr. and Mrs. George Carr, Duneim Apartments, 412 Dallas Road, on August 8, at Royal Jubilee Hospital, a son.

DEATHS

POWERS—Charles Walton Powers, 39, at Los Angeles, Calif., son of Mrs. L. Powers, Langford Lodge, and the late Thomas Powers of Vancouver. Charles Walton Powers was born in Vancouver and lived in Victoria as a child. He went to California in 1923. Through an error in long distance telephone, the death of his niece, Sally Doreen Powers, was reported in mistake for that of Charles Walton Powers.

MESHER—At Royal Jubilee Hospital on Wednesday, August 7, 1940, there passed away at the age of 70 years, Mrs. Isabella Mesher, beloved wife of Mr. James Frederick Mesher of 1551 Esquimalt Road. The late Mrs. Mesher was a daughter of the late Mr. and Mrs. Robert Muir, pioneer residents of Sooke. A native daughter, Mrs. Mesher had resided here all her life. There remain to survive her passing, besides her husband, one son, Darrell James Mesher of 176 Little Eldon Place; two daughters, Vera May Mesher, at home, and Mrs. Wm. V. Thomson of Powell River, B.C.; one sister, Mrs. J. R. Robertson of Vancouver, and one brother, Curtis T. Muir of Sooke, B.C.; also four grandchildren.
The remains are resting at the chapel of the Sands Mortuary Ltd., from where the funeral service will be conducted on Saturday, August 10, 1940, at 3:30 o'clock, Rev. Dr. W. G. Wilson will officiate and the remains will be laid at rest in the Colwood Burial Park.

7 Florists

ALL FLORAL WORK ARTISTICALLY designed. We grow our flowers. Brown's Victoria Nurseries, 618 View. G6612 G3521

ANY FLORAL DESIGNS AT LOWEST prices. Pollock Bros., 1319 Douglas St. G5313

8 Funeral Directors

S. J. CURRY & SON
"Distinctive Funeral Service"
Private Family Rooms—Large Restful Chapel
Opposite New Cathedral Phone G5512

McCALL BROS.
"The Floral Funeral Home"
Office and Chapel, corner Johnson and Vancouver Streets Phone G2012

HAYWARD'S B.C. FUNERAL CO. LTD.
Established 1867
Moderate Charges Lady Attendant
724 Broughton Street
Calls Attended to at All Hours

10 Coming Events

A.O.F. EVERY SATURDAY, HAYMAKers' Old-timers; supper; 35c. Try our new cool summer dance series! Lots of waltzes, threesteps, etc. Special—Ice cream! tf

ATTENTION, DANCERS!
Dance to Charlie Hunt's augmented and extensive seven-piece orchestra at Bunny Hall, Saturday nights. More people, more music and more fun and partners for everyone. tf

CORRECT BALLROOM DANCING AT MR. and Mrs. Geo Rosaly's. E4854. 15p

C.B.R.C. DANCE, AUGUST 9; BERT Zala's orchestra; dancing 9 to 1; McMorran's Pavilion; admission 35c; 50% proceeds to Red Cross. 10597-3-35

DANCE EVERY WEDNESDAY, 9 o'clock; Charlie Hunt's orchestra. Follow the crowd to Cadboro Bay Pavilion. Admission 35c. 10534-tf

DANCE—OTTER POINT HALL, AUGUST 10; Fred Pitt's five-piece orchestra; admission 50c; refreshments. Auspices Shirley Unit Red Cross Society. 10593-3-36

DINE AND DANCE
Hong Kong Cafe, 559 Fisgard St.; orchestra Tuesday, Saturday nights.

ESQUIMALT AND SAANICH LIBERALS' [illegible] August 10, Elk Lake picnic grounds. Tea, sugar, milk provided. Tombolas and prizes. Buses leave Blue Line Office 1 p.m., Regina and Douglas St. and Admirals Rd. at 1.15 p.m. sharp. 10631-2-36

KNIGHTS AND DAMES OF THE Thistle, Scotch dance, K. of P. Hall, Broad St., August 9, dancing 9-12; refreshments; 25c. 10637-1-35

Ain't It a Grand and Glorious Feeling?

By Miss Clare Briggs

They'll Do It Every Time

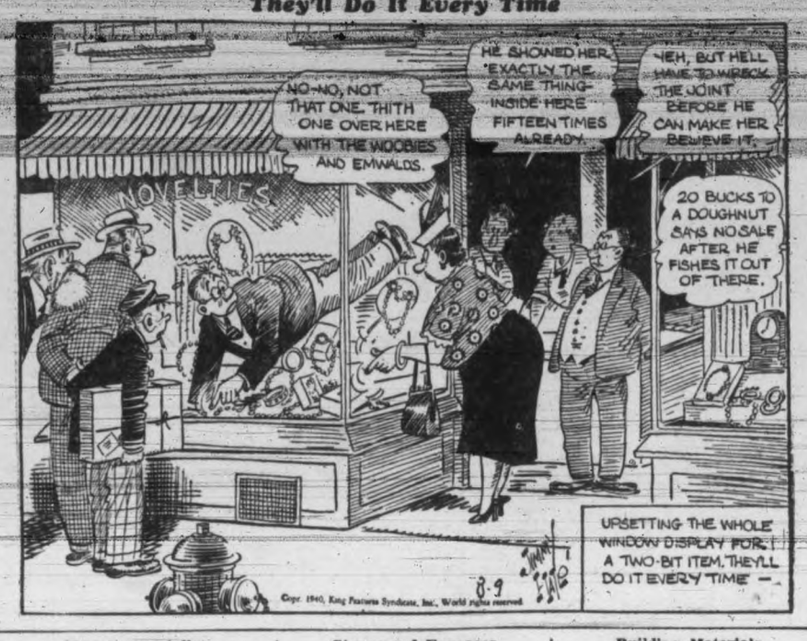

Coming Events (Continued)

McMORRAN'S SEASIDE PAVILION, Cordova Bay; dancing, Saturday nights; Stan Cross' orchestra; 35c; tombolas. tf

OLD-TIME DANCE
Irvine's orchestra at Fraser Street Hall, Esquimalt, this Saturday only, 8.30-12; supper; 35c. 10638-2-36

STEWART'S OLD-TIME DANCE, WEDnesdays, Chamber of Commerce, 8.30; supper; 35c tf

WHIST, WESTHOLME, $7, $3, $2, 1. Snowball. Afternoon games, 2.30, $3, $2, $1. 10601-26-58

WHIST TONIGHT — "PLAYFAIR," 8.45; prizes 7, 3, 2, 1. Snowball $10. Afternoon games, 2.30. Old Eagles' Hall, Government. 1248-1-35

11 Lost and Found

LOST — BETWEEN MOORE-WHITTINGtons' and Hillside car, returned soldier service button, No. A75564. E7417. 10623-1-35

LOST—BROWN RIPLEY BATHING SUIT with orange throw and white bathing cap, end of Uplands bus line. G3768. 10633-1-35

LOST—BLACK AND GOLD CIGARETTE case, rhinestone setting above clasp. Box 1239 Times. Reward. 1239-2-36

LOST—HALF GALLON OF SILVER GREY paint, off car. Please return to 1150 Hillside. 1-35

LOST—SPECTACLES, CORNER VIEW and Blanshard or Capitol Theatre. Reward. G4466. 10643-1-35

13a Business Cards

Building Contractors

TOWNSEND & BISSENDEN
Modern Homes
Repairs, Remodeling, Estimates. E8084, E7593 tf

Engravers

PHOTO-ENGRAVING, HALF-TONE AND line cuts. Times Engraving Department.

English Hand Laundry

COLLARS TURNED, 15c; SHIRTS, 13c up; collars, 3 for 10c. Phone E6192

Floor Surfacing

V.I. HARDWOOD FLOOR CO., 707 Johnson St. Free estimates. G7314.

Lawnmowers

A. E. PRICE, 1107 LANGLEY. LAWN mowers sharpened, collected, delivered, $1.25. G6221. 10271-26-38

Paperhanging and Painting

ALL PAINTING AND DECORATING—Reasonable rates; work guaranteed. Smythe & Clarke. E2774. 10644-24-59

DICK TRIPP — PAINTING, PAPERING, kalsomining, glazing. E8700, G2510. 10396-26-47

Plastering

PLASTERING, STUCCO, SPECIALIZING in interior decorative plastering; modernistic fireplaces. R. Holliston, 67 Scott Apts. 1174-6-36

Plumbing and Heating

LOW ESTIMATES VICTORIA PLUMBING Co. Ltd. 1056 Pandora. G1553.

Wood and Coal

ACTIVE FUEL CO. FOR BIG CORD millwood, $2.50. Also coal, sawdust. E5343. tf

ALL RE-DRY CEDAR—ANY LENGTH; $1 load, 2 for $1.75. E6722. 1137-26-52

A SPECIAL—300 CDS. DRY INSIDE block mixed with bark slab, 12-in.; regular $4, now $3; 2 cds., $5.50. Bone dry, $4.00. Sooke Dry Wood Co. E8925. 1140-26-51

COOPERAGE WOOD, $2.75 CD. DRY stovewood, $2 ½ cd. Kindling, $1.50 ½ cd. E3623. 1061-26-44

HAVE YOUR WOOD CUT BY BUZZSAW. For quick service, phone E0020. 10407-26-48

MALAHAT SAWDUST—SIXTY SACKS, $4.25; bulk, $3.25. No rubbish. Also wood and coal. J. E. Painter & Sons, 617 Cormorant St. G3541 tf

NO. 1 FIR MILLWOOD, $2.50 PER CORD two-cord lots. Inside fir, $4.00 cord. Manning & Shaw Fuels. E0624

SLABS, BLOCKS, 12", DOUGLAS FIR, yard dry—2 cds. $5.50, 1 cd. $2.90. Phone E0786. 1150-26-54

$3.50 ALT-ISLAND SLAB, BONE DRY $5.50. Rodgers Wood Company, Alpha Street. G3214. Night, E1468

Sawdust

ALL FIRST-CLASS SCREENED SAWdust. Bulk, $2.50 unit; $3.25 sacked. E8516. 992-26-36

BEST FIR SAWDUST, $2.20 UNIT; 60 sacks, $3.25. Phone day or night. E2972. 1213-26-50

SCREENED FIR SAWDUST, $2.75 PER unit. Manning & Shaw Fuels. E0624.

Sawdust (Continued)

$3 PER UNIT BLK., C.O.D. COARSE FIR sawdust for immediate delivery. Phone Alert Service Transfer, E4101. tf.

$2.25 BULK SACKS $3.25 UP-ISLAND tic mill sawdust. All screened, clean, coarse fir. McCloskey Fuel. G4415. tf

13b Professional Cards

Chiropractor

JOHN M. STURDY, REGISTERED AND licensed chiropractor, 109 Union Bldg. E5034. tf

Optometrist

JOSEPH ROSE, OPTOMETRIST. PHONE E5014 for an appointment. 1317 Douglas.

Patent Attorneys

FETHERSTONHAUGH & CO. Patents and Trade-marks
Offices Throughout Canada and U.S.
739 W. Pender, Vancouver. Phone Mar. 4845

MARKS & CLERK OF LONDON, ENG., Ottawa, Washington. Patents and trade marks in all countries. 861-865 Bank of Toronto Bldg., Douglas St., Victoria. tf

14 Educational

ROYAL BUSINESS COLLEGE—TERM starts September 3. Information, prospectus, 1006 Gov't. G6016. Mrs. E. W. Maunsell, prin. 10394-26-47

STANDARD SCHOOL STENOGRAPHY. G1824, E0639. Miss G. Dickson, prin.

SPROTT-SHAW BUSINESS INSTITUTE—Courses: Stenography, secretarial, commercial, radiotelegraphy. Telephone G4512

ST. MARGARET'S BUSINESS SCHOOL—Junior House St. Margaret's School. Miss W. G. Milligan, principal. E3334

14e Dancing

MR. AND MRS. GEO. ROSALY, VICtoria's leading ballroom instructors. E4854.

17 Miscellaneous

SAWS FILED, GUMMED, SET; TOOLS sharpened. E1029. W. Emery, 1567 Gladstone

18 Personal

EXPERT TRUSS FITTING. COMPLETE stock. Private fitting-room. Modern Pharmacy Ltd., Johnson at Douglas St. 9634-tf

FREE INFORMATION—FEMININE HYgiene. Local Society de Hygienique, 133 Eberts St. E0774, after 5 p.m. 10594-3-36

GET A NEW G.E. RADIO NOW!
PRICES AS LOW AS $18.65
MURPHY ELECTRIC CO. LTD.
751 YATES ST. G1713

GORDON HEAD CANTALOUPE, LIMES, avocadoes and all fresh fruits in season. Lilley's Confectionery, 1409 Douglas St. E5511.

IMPORTED TWEED FROM LONDON, England, in suit and coat lengths. Inspection invited. Gordon Ellis Ltd.

LADIES' HEELS, L. OR R., 25c. SQUARE Deal Shoe Repairs, 1224 Broad.

PASSPORT PHOTOS—PROMPT SERVice, Campbell Studio, Kresge Block. 10404-26-48

STRATHCONA HOTEL CAFE—LUNCHES, dinners; specializing in afternoon teas. Moderate prices. 10250-26-37

PRINTING AND RUBBER STAMPS—Sweeney-McConnell, 1012 Langley St. Phone G2412. 10407-26-54

Employment

19 Help Wanted—Male

NEAT YOUNG MAN, 17-22, PERMANENT position; start at once. Box 1241 Times. 1241-1-36

Help Wanted — Male (Continued)

NIGHT CLASSES ON SALESMANSHIP are being sponsored by a world-wide organization without cost or obligation of any kind for men interested in learning the basic fundamentals of salesmanship, its purpose and necessity to modern industry and society. The ever-increasing production of modern appliances, equipment and services demands more and more salesmen to keep up with the products of industry, create new industry and relieve unemployment. Men with an understanding of salesmanship enjoy high incomes, freedom of time and opportunities. Contacts will be arranged if desired, in one of several fields for those who qualify at the end of the course. Personal instruction by practical salesmen of over 10 years' experience, now earning in excess of $5,000 yearly in present positions. No fees, no cost, no obligations, but strict attendance two evenings each week is essential. Apply by letter for enrollment to Box 1236 Times, stating age, etc. 1236-2-36

WELL-ESTABLISHED HOUSEHOLD products route in Victoria. Available for a live-wire who wants to get into a paying business of his own. Write to Box 10599 Times for appointment. 10599-3-35

Agents Wanted

FOR QUICK, EXTRA CASH
Sell Christmas cards with sender's name. 11. Deal with a leader in box assortments. Up to 100% profit showing friends 12 new fast-selling boxes and exclusive personal cards. Three-way plan. Extra bonuses. Experience unnecessary. Special combination offer. Write today for samples on approval and free money-making details. Master Kraft Limited, Room 26, Toronto, Ont. gen-1-35

Salesmen Wanted

HUSTLER WANTED TO INTRODUCE, supply demand for Rawleigh necessities. Good routes open nearby. Rawleigh methods get business. No selling experience needed to start. We supply sales, advertising literature—all you need. Profits should increase every month. Low prices, good values, complete service. Rawleigh's, Dept. WG-197-63-H, Winnipeg, Canada. gen-1-35

20 Help Wanted—Female

COOK-GENERAL, $25 MONTH. STATE age and experience. Box 10619 Times. 10619-3-36

21 Situations Wanted—Male

CARPENTER AND CEMENT WORK, painting, day or contract; roof repairs. Phone G6401.

CLEARING DONE ON LOTS, ETC. Reasonable prices. E3824; evenings, G5645. 10524-26-55

EXPERIENCED BOOKKEEPER—WHOLE or part time; charges reasonable; not eligible for military service. Apply Box 753 Times. 6-35

24 Beauty Specialists

A PERMANENT WAVE, INDIVIDUALLY styled. Special prices on shampoo and finger wave. Bert Waude Salon, 718 Yates St. Telephone E4022

BEAUTY SERVICE FOR SUMMER — Superfluous hair on arms and legs bleached. Annas Taylor Salon, 1004 Broad. E6015. 10555-26-57

BOWKER BEAUTY SALON, AT 2279 Bowker Ave., Oak Bay. Good permanents and good service. E0724. 10311-26-41

LA FRANCE BEAUTY SALON FOR PERmanents, marcels, hair styling, finger waving, cutting, dyeing, paper curling, facials. Large salon, ground floor. G7443. 727 Yates.

NEW PERMANENTS: FINE HAIR a specialty! Bobette Beauty Salon, Room A, Campbell Building. G6852.

REDUCING CREAM FOR HIPS, ARMS, legs and chins. La France Beauty Salon, 727 Yates St.

SPECIAL! CHILDREN'S OIL PERMS! Mme. Demers. Now 304 Hibben-Bone E8948.

SUPERFLUOUS HAIR TREATMENTS weaken growth; try one. Sussex Beauty Salon, 706 Broughton. E3115.

TYRRELLS LTD.—PERMANENT WAVing specialists. Practical everyday hairstyling. Fourth Floor, David Spencer Ltd. E4141.

Beauty Specialists (Continued)

VICTORIA BEAUTY PARLORS — CALL E8515 for a good permanent. All experienced operators. 1218 Broad St.

"WELCOME THE NEW ZOTOS"
WE ARE FEATURING THE NEW ZOTOS cream wave—a lovely, more lasting permanent.
AVALON BEAUTY SHOP
Phone E0522 1104 Douglas St.
All Experienced Operators

For Sale

25 For Sale—Miscellaneous

A. J. GREGG—HOUSE WINDOWS cleaned outside, 5c each. G5023.

DRY COLORS, OILS, TURPENTINE, etc. Highest quality, lowest prices. Harte-Andrews Paints Ltd., 1302 Wharf St.

LAWN ROLLERS
Electric Welded, 16 and 18 Inches—All Steel
$13.50 and $16.00 Each
We Also Rent Out Rollers
CAPITAL IRON AND METALS LTD.
1832 Store St. G2434

RENT BEATTY WASHER BY THE week. Phone G7511. tf

ROYAL TYPEWRITERS—OFFICE MAchine Service, 1006 Blanshard St. G8181. 10336-26-43

ROLLS RAZORS, $3.75. 26-IN. SUITcases, $1.70. 8-power prismatic glasses, $17.50. Field glasses, $6.75. Rifle, .22 calibre, $3.75. Mud guards, 29c. Pedals, 49c. Dunlop tires, $1.10. Inner tubes, 60c. Boy's bicycle, $12.50. Radio tubes, 75c. Spectacles, to suit any sight, $2.75. Aaronson's Cut-rate Store, 1328 Gov't. St.

SEE OUR DISPLAY OF ELECTRIC toasters, irons, clocks, sandwich toasters and Mixmasters (on terms).
C. J. McDOWELL, 1000 DOUGLAS ST.
Phone E4138

STEEL TABLES WITH CENTRE HOLE for umbrella; only $8 each. F. Jeune, 570 Johnson St. G4632. 3-35

TWO STAMP COLLECTIONS—COLONIAL and U.S.A.; also an assortment of good duplicates. G2818. 10646-2-36

WANTED TO TRADE LENGTHS SATIN, silk, etc., for V-joint or boarding. Box 1234 Times. 1234-1-36

Furniture

BEDS, CRIBS, SPRINGS, MATTRESSES —Wholesale and retail. Discount to Services. Capitol Mattress Factory, 720 Fisgard. Salesrooms at 848 Yates St. E0533.

CHESTERFIELDS—NEW, TERMS. DIrect from the warehouse. You save the overhead expense. Can be seen at Heaney Storage Co.

IF YOU WISH TO DISPOSE OF YOUR furniture, etc., antique or modern, consult us. We will either buy outright or sell for you. Fred Smith & Co., auctioneers. G4912.

OAK SECTIONAL BOOKCASES, $13.50 and $18. Nice smoker cabinet, $8.50. Holland Bros., 751 Fort Street. E0913.

WANTED—USED FURNITURE AND RANGES. WE PAY HIGHEST PRICES. HUB FURNITURE CO.
713 JOHNSON G6425

WILSON'S ECONOMY FURNITURE Store. 9½x9½ umbrella tent, in good condition, $17.50, terms. 646 Cormorant. G5915.

8-Piece Oak Dining Suite, $45.00
2 Refrigerators, $5 and $6 Each
J. M. WILLOWS
705 Johnson St. G4424
Better Class Used Furniture

Stoves and Furnaces

A MAJOR SAWDUST BURNER COSTS next to nothing to operate. Outsells all other burners for a perfect installation. Phone or call the Alert Service Co., 749 Broughton St. E4101.

ABSOLUTELY GUARANTEED SAWDUST burners for less. T. C. McPherson. E2393. 10445-26-51

SURVEYS SHOW THAT WOMEN WHO shop the Times Classified first save more!

Stoves and Furnaces (Continued)

ACE SAWDUST BURNERS ARE SOLD and installed by the Coast Hardware. Be one of our many satisfied customers. The Ace burner is fully guaranteed. We invite your inspection. Coast Hardware Co., 1418 Douglas. E2213.

MIRACLE SAWDUST BURNER—MORE heat, less fuel. Peden's Stove Store. E1451, 723 Johnson St. tf

RANGE CASTINGS STOCKED FOR most makes. B.C. Hardware, 718 Fort Street.

WHITE ENAMEL McCLARY'S RANGE—With waterfront, steel top; $33. Carter's Stove Store, 822 Fort St. E3511.

25a Bicycles and Motorcycles

BICYCLES, NEW AND RECONDITIONED. Terms arranged. Expert repairs by competent mechanics. Peden Bros. Ltd., 1410 Douglas. G3911.

BICYCLE SALE—30 BICYCLES, $14.50 to $18.75. Balloon-type bicycles, $39.50, with wides. Expert bicycle repairs, moderate prices. Aaronson's, 1328 Gov't. St.

CASH FOR OLD BICYCLES OR PARTS. Call anywhere. G4722.

JUST ARRIVED—FRANCIS BARNETT power bikes. Dick Shanks, 923 Fort.

LADY'S BICYCLE—IN GOOD CONDItion, mechanically perfect. $12.50. Shelbourne Station, corner Hillside. E3935. 1246-1-35

MOTORCYCLE CHEAP—RALEIGH, $70 cash; perfect condition. E1001. 1232-1-35

NEW ARRIVAL OF ENGLISH BICYCLES enables us to offer to you a most complete stock of Raleigh, Tourist, Paragon balloon-tired bicycles in all models. Machines are standard and feature the quality; tops in their particular price range, which suits all purses.
Most Convenient Terms Arranged
E. H. HARRIS CO. LTD.
Next to Rays', on Fort St.

NEW OR REBUILT BICYCLES FOR sale on terms. Your inspection invited. We stock both English and C.C.M. machines. Bicycles may also be rented by the day 75c, week $2.50, or month at $5. Robinson's, 1230 Broad St., opp. Colonist. Phone E6213.

SEE OUR REBUILT BICYCLES—LOOK like new and guaranteed like new. Bob Peden Ltd., 646 Johnson St., next door to St. James Hotel. Telephone E2815.

TRIUMPH MOTORCYCLES AND JAMES autocycles. B.C. distributors, Cameron Motor Co., Vancouver and View. 10554-26-57

25b Musical Instruments

FOR SALE—MASON & RISCH PIANO, with player attachment and classical records; beautiful tone, excellent condition. Box 10581 Times. 10581-2-36

SPECIAL SALE OF GUITAR CASES. Music Dept., Spencer's. 8209-tf

25c Radios

MOBILE AMPLIFIER—SIX VOLTS, FOR quick sale, $65 cash. E9758. 10646-3-37

RADIOS FOR HIRE, WEEK OR MONTH. Radios repaired; tubes tested free. Radios at give-away prices. Aaronson's, 1328 Government. G4722.

SIX-TUBE VICTOR CAR RADIO FOR sale, in good shape. Box 43 Times. XXXX-tf

25d Building Materials

A BARGAIN—1x8 FIR SHIPLAP, GOOD GRADE, $12 M.
STEWART & HUDSON
E0342 Lumber Yard, 405 Gorge Rd. E0342

EVERYTHING IN BUILDING SUPPLIES and standard quality Island Building and Supply Co., 518 Fort St. Phone E5213

R. A. GREEN LUMBER CO. LTD. HAVE bargains in building material; everything for building.

SIDNEY SPEEDY SERVICE
Lumber of all kinds always in stock—Lath, Shingles, Sash and Doors, Wallboards, Paints and Builders' Hardware.
SIDNEY LUMBER
G2515 2116 Government St.

Building Materials (Continued)

SHINGLES—XXXXX, NO. 2, BARGAIN prices. Dalziel Box Co. G1422.

THE MOORE-WHITTINGTON LUMBER COMPANY LIMITED
—Established 1892—
LARGE STOCK—RIGHT PRICES
Lumber, Millwork, Gyproc, Masonite, Insulex, Gypsum Wool, Shingles, etc.

25f To Rent—Miscellaneous

RENT BEATTY WASHER BY THE week. G7511. tf

27 Wanted—Miscellaneous

CASH FOR TABLE MODEL RADIOS. Call anywhere. G4722.

DIGGON'S PAY CASH FOR BOOKS.

RIFLE AND SHOTGUN WANTED. Phone G6614. 10438-12-36

WANTED—MEN'S USED CLOTHING. Best prices paid for men's suits. Phone E7626. 1107-26-47

28 Dogs and Cats

WILD BIRDS APPRECIATE A BATH IN the hot summer months. Fine selection from $5. Pet Shop, 1412 Douglas.

30 Livestock

JERSEY GRADE COW—DUE SEPTEMber 15. Apply H. Colleti, Milne's Landing, B.C. 1208-3-35

32 Boats and Engines

ANCHOR CHAIN, ROWLOCKS, PAINT, lights and numerous other items. Ship Chandlers (McQuade's Ltd.).

BOAT BUILDING AND REPAIRS. Agents for Kermath and Vivian engines. Armstrong Bros., 134 Kingston St. G1512. tf

BOAT LUMBER—BEST QUALITY. Spruce oars, $1.50 pr. Dalziel Box Co. G1422.

FOR SALE—10-FT. ROWBOAT, $25. 1654 Hollywood Crescent. 10641-1-35

3 H.P. AIR-COOLED INBOARD MOTOR—Complete with shaft (brass) propeller, etc. Trade for 10 h.p. Johnson outboard. Box 43 Times. tf

Automotive

34 Auto Service Directory

SPEEDOMETER, WINDSHIELD WIPER repairs. Chet Dowman, 734 Johnson. E1411.

36 Automobiles

JAMESON'S MOTORS FOR CANADA'S BEST USED CAR VALUES
'27 Willys-Knight Sedan—In good running order, first-class transportation for only $95
'30 Chrysler Sedan, Model "70"—First-class transportation. Reduced to $195
JAMESON MOTORS LIMITED
750 Broughton St.

BEGG MOTOR COMPANY LIMITED
VICTORIA'S USED CAR HEADQUARTERS
1938
PONTIAC DE LUXE OPERA SEAT COUPE
This car has had one owner since new. Every detail of the car shows excellent care. A bargain $895
1935
DE SOTO "CUSTOM" FOUR-DOOR SEDAN
For the used car buyer who appreciates value here is your opportunity $645
BEGG MOTOR CO. LTD.
865 Yates St. Corner Quadra
Open Till 9 p.m. G1144
Plymouth - Chrysler - Dodge - De Soto

CASH FOR YOUR CARS AT EMPRESS Garage, 615 Government. A. W. White. G2812. 10301-26-40

Automobiles (Continued)

— BARGAINS —
1932 WILLYS DE LUXE SEDAN—Condition like new $895
1929 MORRIS SALOON 695
1930 GRAHAM SEDAN 195
1930 ESSEX COACH 195
TERMS AND TRADES
MASTERS MOTOR COMPANY LIMITED
809 Yates Phone E3541

BEGG MOTOR COMPANY LIMITED
OPEN-AIR SHOWROOM
(Opposite Atlas Theatre)
1929 FORD BUSINESS COUPE $225
1928 PONTIAC BUSINESS COUPE 125
1929 CHEVROLET BUSINESS COUPE 245
—DAILY SPECIAL—
1938 DODGE 7-PASSENGER DE LUXE SEDAN—In the very finest condition $1095
BEGG OPEN-AIR SHOWROOM
837 Yates St. G1148

1938 FORD, 60 H.P.—Radio and Heater
1936 GRAHAM SUPERCHARGER
1931 MODEL A COACH
1932 CHEVROLET COACH
OUR PRICES ARE RIGHT
We Pay Cash for Used Cars
VICTORIA USED CAR MART
951 Yates St. Open Evenings

OLDSMOBILE SEDAN—In A 1 condition. Lots of pep as well as economical to operate $925
PACKARD SEDAN—One of the late model sizes, in perfect condition. Try it $935
HILLMAN SEDAN—A "10" that has done small mileage and couldn't run better if it were new $765
CHEVROLET SEDAN—Thoroughly reconditioned, and with its new finish is surely a beauty $495
ASSORTMENT OF OTHERS
DAVIS-DRAKE MOTORS LTD.
Buick and Oldsmobile Cars—G.M.C. Trucks
Fort St. at Quadra, Victoria—Branch at Duncan

1933 CHEVROLET COUPE $395
1930 FORD COUPE, rumble seat 185
1936 NASH COUPE 645
CECIL EVE MOTORS LIMITED
Yates and Quadra Sts.
Pontiac Cars G.M.C. Trucks

BEGG'S VIEW STREET BARGAIN LOT
If You Investigate You Don't Need to Be an Economist or a Financier to Readily See That You Can Get Quality Used Cars and Save at This Large Clearing Lot
1938 HUDSON DE LUXE FOUR-DOOR—Equipped with hot water heater $795
1933 CHEVROLET PANEL DELIVERY—Thoroughly reconditioned $350
1934 CHEVROLET DE LUXE PANEL DELIVERY—In the very best shape $450
REMEMBER—You pay the overhead. Buy where there is most to choose from.
BEGG'S VIEW STREET BARGAIN LOT
864 View St. Near Quadra

1937 GRAHAM SEDAN
WE CONSIDER this one of the finest car values offered in many months. Its condition is perfect and it is equipped with all the extras that anyone could desire. It has electric clock, radio, heater and defrosters. The tires are practically new. Covered by our complete R & G. guarantee. A remarkable bargain at
$825
NATIONAL MOTORS LIMITED
819 Yates St.
"Where Customers Send Their Friends"

GIVE YOUR CAR A "MODERN PAINT TREATMENT"
New colors, 2-tone effects, factory specification finish. Low cost. We hurry.
WILSON & CABELDU
Yates St. At Vancouver

WE SAY, AND HAPPY OWNERS AGREE,
"NO ONE CAN BUY A WILSON-CABELDU USED CAR WITHOUT COMPLETE SATISFACTION"
HERE IS TODAY'S NEWS
'28 CHEV SEDAN $135
'35 GRAHAM SEDAN 595
'36 SINGER SEDAN 495
'39 CHEV COUPE 845
'37 FORD SEDAN 695
'38 HILLMAN SEDAN 695
WILSON & CABELDU
826 Yates St. and At Duncan

JUNKIE AUTO WRECKER E 7931
Best Prices Paid for Your Car
Parts for All Cars and Trucks. 937 View Street.

FOR SALE—1939 WILLYS FOUR-DOOR sedan, driven only 3,000 miles; private owner; must sell at once. Apt. 12, Marine Chalet Apts. Oak Bay. 1155-6-36

1929 MARMON CAR—MILEAGE 48,000. Price $85. G4418. 10647-3-37

Rentals

37 Furnished Suites

A BRIGHT FOUR-ROOM FURNISHED apartment; private bath; close in. 962 Fairfield Rd.

WANTED — SMALL SELF-CONTAINED furnished flat for lady. Box 1223 Times. 1223-2-35

39 Housekeeping Rooms

COSY ROOM FOR LADY—QUIET; SPOTlight. [illegible]

HOUSEKEEPING ROOMS, 1621 QUADRA, single or suite; two blocks from City Hall. Reasonable. 1082-26-48

LIGHT H.K., NEWLY DECORATED 2-room suites; central. E8024. The Clifton.

Bela Lanan — Court Reporter

By L. Allen Heine

Housekeeping Rooms
(Continued)

NICELY FURNISHED HOUSEKEEPING rooms for rent. 843 Pandora Ave. 10406-36-48

40 Room and Board

BOARD AND ROOM, FOR TWO—HOT and cold water in room. G6683. 10627-3-36

MRS. BEATRICE FURSEMONDE has opened her Home, 1201 Roslyn Rd., to paying guests. Further particulars G2243. 20-30

RITZ HOTEL, 716 FORT—BEDROOMS, TV, water, central, elevator. G7158.

44 Stores, Offices, Warehouses

OFFICES—RATES REASONABLE. Arcade Building, Government, View and Broad Sts. Phone Mr. Stiles, E4141. 10322-36-43

46 Wanted to Rent

WANTED TO RENT BY SEPTEMBER 1—Modern unfurnished suite; living-room, bedroom, kitchenette and bathroom. Reliable young couple. Box 399 Times. tf

WILL PAY THREE MONTHS' RENT IN advance for suitable unfurnished bungalow; must be reasonable. Permanent resident. Phone E9994, or write Box 1076, Times. tf

Real Estate

49 Houses for Sale

4-ROOM BUNGALOW, FAIRFIELD, $1700 cash; garden; garage. E7003, owner.

NEW HOME FOR SALE, OR WILL build to suit you; terms. R. A. Green, Phone G3612. 10274-tf

HOUSES BUILT ON INSTALLMENT plan. D. H. Bale, contractor, Fort and Stadacona.

OAK BAY—NEW MODERN STUCCO bungalow, four rooms and dinette; close to car; $2,600; terms. The City Brokerage, 1018 Blanshard St. G5022. 1230-1-35

SIX-ROOM MODERN BUNGALOW—Craigdarroch; well planned, large rooms, hot water heat. For inspection apply Van der Vliet, Cabeldu & May. E7174. 10624-3-36

ROOMING HOUSE—11 ROOMS

In good district, five minutes from centre of city. Gas in nearly all rooms. Good living should be made here. Sickness forces sale. Price, including furniture $1600

Very Easy Terms

SEE MR. FIELDS RE ABOVE

MEHAREY & CO. LTD.

E1187 624 Fort 1243-1-35

PROVIDE FOR YOUR SUBSISTENCE One Acre, at Royal Oak, only 12 minutes' drive from town, with city water, fruit trees and small fruit, poultry houses. ALSO a Bungalow of five rooms, with basement, pipeless furnace, sitting-room, three bedrooms with closets, pantry, kitchen, nook and three-piece bathroom. Taxes $25. Price $2200

THE ROYAL TRUST COMPANY
Real Estate Dept.
1202 Government St. Phones E4126, E3130

50 Acreage

WANTED TO BUY—MIXED FARM; good land and decent buildings. Box 1240 Times. 1240-2-36

51 Property for Sale

OAK BAY—BEAUTIFUL LOT. 70x150; $500. No phone information. The City Brokerage, 1018 Blanshard St. 1230-1-35

$275—¾ ACRE; $300—1 ACRE; $350—1½ acres; $500—2 acres. Best soil, beautiful trees, electricity, city water; growing new area, 4-mile circle. Ask for plan, prices, terms. Real Estate Department, The Royal Trust Co., 1202 Government St. 10235-tf

Island Property

FOR RENT TO RELIABLE PEOPLE—Small farm, some stock. If interested consult owner, L. M. Garrett, Pender Island, B.C. 1238-2-36

53 Property Wanted

TWO OR THREE LOTS—SMALL MODern house; near sea; garden, fruit trees; on bus route. Give location, full description, snapshot if possible, taxes, light and water rate in first letter. Cash price or payment with terms. Box 10579 Times. 10579-6-36

55 Business Opportunities

A GENUINE OPPORTUNITY FOR THE right man for a genuine investment; established men's wear and full line of haberdashery business, in a choice location in Victoria; all modern fixtures, clean stock; a going concern. Owner must sacrifice on account of ill-health. $2,500 will handle. Answer Box 10635 Times. 10635-3-37

SMALL BUSINESS FOR SALE—SUITable for single person; knowledge of typing essential. Box 1249 Times. 1249-2-36

Financial

56 Money to Loan

AGENTS FOR 5% NATIONAL HOUSING loans. You borrow $2,500 and pay about $25 a month for principal, interest, taxes and insurance, and house is yours, clear title, in 15 years. See Pemberton & Son Ltd. 3-36

ASK US FOR INFORMATION if you intend to build your own home through the NATIONAL HOUSING ACT 5% plan.
GILLESPIE, HART & CO. LTD.
Established Over a Quarter of a Century
611 Fort St. Phone G1181

A MORTGAGE LOAN CAN BE ARranged by us in any amount. Low rates; quick decisions; repayments to suit. 5% N.H.A. loans.
P. R. BROWN & SONS LTD.
1112 Broad St Phone G7171

WE HAVE THE FOLLOWING AMOUNTS for first mortgage: $500, $800, $1,000, $1,500, $2,000 and $2,500. Building loans, private and National Housing Act.
BROWN BROS LTD.
314-5 Pemberton Bldg. E1183-4
10591-36-39

DWELLING—WITH AN ACRE

Six-room bungalow—reception hall with fireplace, 3-pcs. bathroom, cement cellar, garage. About an acre, mostly cleared except grove of oaks about dwelling. Close to Saanich bus on Quadra. Price $2500 on terms.

See T. B. Monk
J. H. WHITTOME & CO. LTD.
118 Pemberton Bldg. E 9212

STADACONA PARK
AUTOMATIC OIL HEAT

Beautifully-planned home, having two bedrooms and bathroom on main floor, two more bedrooms AND bathroom up-stairs; also large recreation room. Lovely home in a lovely district. Specially priced.

$4500

J. C. BRIDGMAN
604 BROUGHTON ST. PHONE E 3331

Tips for TOURISTS

BEAUTY PARLORS

MADELIN BEAUTY SALON, 180 Fort St. E2334. All Branches of Beauty Culture. Modern Equipment.

BOOK STORES

You Will Enjoy the Atmosphere of The Marionette Library and Book Store
1019 Douglas St.
Open From 8.30 a.m. to 6 p.m.
Daily and Weekly and Monthly Rates
Latest Books for Sale

CAMERAS AND SUPPLIES

GET YOUR KODAK OR BROWNIE
—FROM—
The VICTORIA BOOK & STATIONERY CO.
1002 GOVERNMENT ST.

CANDIES

DELICIOUS ENGLISH TOFFEES
Made in Victoria
SINCLAIR'S CAKE SHOP 741 View St.

CHILDREN'S WEAR

Boys' Woolen Sweaters, Sizes 2 to 10, $1
WILLIAMSON'S BABY SHOP
880 Fort St. (At Quadra)

COATS

Rodex English Tweed Travel Coats
GORDON ELLIS LTD., 1107 Government St.

GIFT SHOPS

ETHEL V. MAYNARD GIFT SHOP
946 FORT ST.
UNUSUAL GIFTS FOR ALL OCCASIONS

GIFT SHOPS

ENGLISH BONE CHINA
INSPECTION CORDIALLY INVITED
PERIOD ARTS LTD.
OPPOSITE EMPRESS HOTEL

HAND-WOVEN TWEEDS

FULL RANGE SCOTCH TWEEDS
EXCELLENT TAILORING ARRANGED
ISLAND WEAVERS
Belmont Bldg., north side Empress Hotel

HEALTH FOODS

1035 FORT—Soya Bean Products; Bread, Biscuits, Cereals, Oil, Etc.

ISLAND INDIAN CRAFT

INDIAN CRAFT SHOP—Sweaters, Toques, Buckskin Coats, Moccasins, Totem Poles, etc. 1239 Broad. E2423

JEWELRY

English china at special prices. Highest prices paid for old gold. W. J. Stoddart, 605 Fort Street (near Government)

PERFUMES AND TOILETRIES

HILL'S DEVON VIOLET PERFUME
In Genuine Devonshire Pottery Jugs
Reasonably Priced, 50c and $1.00
MODERN PHARMACY, Douglas at Johnson

PHOTOGRAPHY

THE FILM SHOP 1107 Douglas St.
Developing, Printing, Enlarging
Films in at 9 a.m., Out at 5 p.m.

SILVER

CARMICHAEL, SILVERSMITHS—The finest quality English Silverware in Canada. Do not miss our Sale this month at specially reduced prices. 1023 Fort St., Victoria.

SWEATERS

HAND-KNIT FRENCH WOOL SWEATERS
MARY CONSTANCE, 784 FORT ST.

CASHMERE AND SHETLAND SWEATERS
For Ladies and Gentlemen
GORDON ELLIS LTD., 1107 Government St.

TAILORS

Exclusive High-grade Scotch, Irish, English Woolens. Hope Tailors, 1434 Government.

WOMEN'S ACCESSORIES

THE LONDON SILK CO. 721 VIEW
Visit This Store. See Our Splendid Stock of Woolen Goods. Very Special Values

WOOLENS

ENTIRE STOCK AT SALE PRICES
FINEST IMPORTED SWEATER COATS,
PULLOVERS, KNITTED SUITS, BLANKETS
TREASURE TROVE
909 GOVERNMENT

MUST BE SOLD
OFFERS INVITED

HIGH LOCATION—Just a few yards off North Quadra Street; gorgeous views of city, sea and mountains. Soundly constructed home of seven rooms; small conservatory; veranda or sleeping porch; fireplace; basement and furnace. About ½ acre land, mostly in orchard; garage and chicken house. A little "touch-up" here and there would quickly transform this into a home you would be proud to own and please remember that property values are very high in this particular section today. Price asked is **$2400**, but owner would accept any reasonable offer. Terms: A fair sum down and balance like rent with interest at 5 per cent. "Step on it" please if you want to get in on this.

P. R. Brown & Sons Ltd.
1112 BROAD STREET PHONE G7171

OLYMPICS

Charming Stucco Bungalow overlooking water and Olympics. Five rooms down and 2 up (concealed stairway). On large lot and everything in almost new condition. GREATLY REDUCED PRICE FOR QUICK SALE. BARGAIN. **$4000**

OAK BAY

New and well-built five-room Stucco Bungalow, full cement basement and hot air furnace **$2950**

Gillespie, Hart & Co. Ltd.
611 FORT STREET Phone G1181

FORCED SALE

Owner required to return east immediately offers his country home for ONLY **$1900**

Well built—6-room house—den, 2 bedrooms, bathroom, fireplace, electric light, etc., garage.

ONE ACRE CLEARED LAND
Small orchard, full-bearing trees. Well situated on main highway, nine miles from Centre of Victoria. Good bus service. Taxes only $14 a year.

Swinerton & Co. Ltd.
626 Broughton St. Exclusive Agent

CITY-GORGE

Desirable location, two-year-old attractive stucco. Dining-room and two bedrooms down, two nice attic bedrooms up, den or what-have-you in the basement, with fireplace, furnace and garage. Taxes just under $100. Price

$4500

The B.C. LAND
& INVESTMENT AGENCY LTD.
922 Government St. Phone G 4115

AUCTION SALE
Timber Sale X27605

There will be offered for sale at Public Auction, at noon on the 8th day of October, 1940, in the office of the Chief Forester, Victoria, B.C., the License X27605, to cut 12,296,000 f.b.m. of fir, cedar, hemlock, balsam, white pine, spruce and yellow cedar and 127,100 lineal feet of cedar poles and piling on an area situated at the head of Jacobs Creek, 2½ miles northeast of Point-No-Point, south of Jordan River Renfrew Land District.

Four (4) years will be allowed for removal of timber.

"Provided anyone unable to attend the auction in person may submit tender to be opened at the hour of auction and treated as one bid."

Further particulars may be obtained from the Chief Forester, Victoria, B.C., or the District Forester, Marine Building, Vancouver, B.C.

TENDERS

Tenders for labor only for laying a new floor over present floor in one room 22.0x30.0; one hall 35.6x6.6, and one hall 4.0x8.0, in the Royal Oak School are called for by the Saanich School Board. Tenders are to be sealed, marked tenders for "Flooring" and delivered to the School Board Office, Royal Oak, B.C., not later than 4.30 p.m., Wednesday, August 14th. Lowest or any tender not necessarily accepted.

G. J. MORGAN,
Secretary.

Attention, Wreckers

Sealed tenders will be received by the undersigned up until noon on Wednesday, August 14, 1940, for the demolition and removal of condemned buildings at four different locations within the City of Victoria. A list of the buildings and specifications of their demolition may be obtained from this office.

The highest or any tender will not necessarily be accepted.

E. S. MICHELL,
City Purchasing Agent.
City Hall, Victoria, B.C.
August 8, 1940.

AUCTION
Tomorrow, Saturday, At 2 P.M.
At Our Salesrooms,
727 PANDORA AVENUE

Consigned to us for immediate sale, 3-piece Chesterfield Suite, Walnut Dressers and Beds, Radios, Ranges, Circulating Heater, Baby Carriage, Dinette Suite, Easy Chairs, Gramophones, about 20 rolls of Oilcloth, Camp Stove, Heater, odd Tables, collection of Stamps, new Bibles, Books, Coffee Table, Kitchen Utensils, etc.

Turnbull & Fraser
Phone E 9641 Auctioneers

P.S.—We will send for goods for this sale up till 11 o'clock Saturday.

NOTICE TO CREDITORS AND OTHERS

NOTICE IS HEREBY GIVEN that all persons having any claims or demands against the late Edith Louise Tubman, who died on the 14th day of March, 1939, at Victoria, British Columbia, are hereby required to send by post prepaid or to deliver to the undersigned solicitor herein for the executor under the Will of the said Edith Louise Tubman, their names and addresses and full particulars, in writing, of their claims and statements of accounts and the nature of the securities, if any, held by them, duly verified by statutory declaration, and that after the 24th day of August, 1940, the said executor will proceed to distribute the assets of the said deceased among the persons entitled thereto, having regard only to the claims of which they shall then have had notice.

DATED at Victoria, B.C., this 9th day of August, A.D. 1940.

JOSEPH B. CLEARIHUE,
Solicitor for the Executor.

ESTATE OF FONG KONG NAM, otherwise known as Quong Nam Fong, and Fong Nom, deceased.

NOTICE TO CREDITORS

NOTICE IS HEREBY GIVEN that all creditors and other persons having any claims or demands against the estate of Fong Kong Nam, otherwise known as Quong Nam Fong, and Fong Nom, deceased, who died on or about the 25th day of May, 1940, at the city of Victoria, Province of British Columbia, are required to send to the undersigned, on or before the 30th day of August, 1940, their names, addresses and descriptions, and full particulars in writing of their claims and demands, verified by Statutory Declaration.

AND TAKE FURTHER NOTICE that, after the 30th day of August, 1940, the said Administrator will proceed to distribute the assets of the said estate among the persons entitled thereto, having regard only to the claims and demands of which he shall then have had notice, and that, pursuant to Section 28 of the "Trustee Act," the said Administrator will not be liable for the said assets, or any part thereof, to any person of whose claim he shall not then have had notice, and that he will proceed to make final distribution of the assets at the expiration of three weeks from the date of this notice.

DATED at Victoria, B.C., this 9th day of August, 1940.

R. L. COX,
Official Administrator.

Administrator of the Estate of Fong Kong Nam, otherwise known as Quong Nam Fong, and Fong Nom, deceased; 519 Central Building, Victoria, B.C.

DEPARTMENT OF PUBLIC WORKS

Notice to Contractors

COURTENAY LOCK-UP

SEALED TENDERS, endorsed "Tender for Courtenay Lock-up," will be received by the Minister of Public Works for Additions to the Lock-up at Courtenay in the Comox Electoral District, B.C.

Plans, specifications, contract, and forms of tender may be seen on and after the 8th day of August, 1940, and further information obtained at the Department of Public Works, Parliament Buildings, and at the offices of the Government Agents at Cumberland and Nanaimo and Police Quarters at Courtenay, V.I.

Copies of plans, specifications, etc., can be obtained from the Department on payment of a deposit of ten dollars ($10), which will be refunded on return of the plans, etc., in good condition.

Each tender must be accompanied by an accepted bank cheque on, a chartered bank of Canada, made payable to the Honorable the Minister of Public Works, for the sum of One Hundred and Fifty dollars ($150), which shall be forfeited if the party tendering declines to enter into contract when called upon to do so.

Tenders will not be considered unless made out on the forms supplied, signed with the actual signature of the tender, and enclosed in the envelope furnished.

Tenders must be in the hands of the Minister at or before 12 noon of Thursday the 22nd day of August, 1940, and will be opened in public at 12 o'clock noon on that day in the Parliament Buildings.

The lowest or any tender not necessarily accepted.

A. DIXON,
Chief Engineer.
Department of Public Works,
Parliament Buildings,
Victoria, B.C.

WHY EVERYONE READS THE TIMES Classified Ads! 1: It's a sure, safe way to buy, sell, trade, rent, borrow, find employment! 2: It's easy! You can always find what you want without any kind of trouble! 3: It's economical! Classified ads produce satisfying results at low rates!

Pacesetters in Major Baseball

NATIONAL LEAGUE

Batting—Danning, New York, .334.

Runs—Frey, Cincinnati, 79.

Runs batted in—F. McCormick, Cincinnati, 85.

Hits—Herman, Chicago, 132.

Doubles—F. McCormick, Cincinnati, 31.

Triples — Ross, Boston, and Mize, St. Louis, 11.

Home runs—Mize, St. Louis, 32.

Stolen bases—Reese, Brooklyn, 14.

Pitching—Fitzsimmons, Brooklyn, 11-2.

AMERICAN LEAGUE

Batting—Radcliffe, St. Louis, .358.

Runs—Williams, Boston, 90.

Runs batted in—Greenberg, Detroit, 96.

Hits—McCosky, Detroit, 142.

Doubles—Boudreau, Cleveland, 37.

Triples—McCosky, Detroit, and Finney, Boston, 13.

Home runs—Foxx, Boston, 26.

Stolen bases—Case, Washington, 24.

Pitching — Newsom, Detroit, 14-2.

Woman Breaks 100 Straight at Skeet

SYRACUSE, N.Y. (AP)—Mrs. M. L. Smythe, petite gun-wielder from Aurora, Ohio, yesterday became the first woman in the history of skeet competition to break 100 straight targets.

She ran off the perfect string in the first three days' competition for the 12-gauge title in the national skeet championships, joining seven men at the top of the standings.

CROP HARVESTING STARTS IN WEST

WINNIPEG—Harvesting has commenced in Manitoba and Saskatchewan southern territories and will be general all over the west within the next 10 days. All indications point to a crop yield that will reach long-term average or better, according to the weekly crop report of the Deprtment of Agriculture, Canadian National Railways.

All crops are in excellent condition in southern Alberta. An average increase in yield over last year of 20 per cent is anticipated.

Conditions generally are reported good throughout central Alberta. Wheat is beginning to turn color and filling well. In the Peace River district weather has been warm and dry. Grain is filling out well and beginning to ripen. Crops are in splendid condition and cutting should start in 10 days or two weeks.

WINNIPEG—Weather conditions over the prairie provinces last week have given crops in parts the best outlook since the beginning of the season, the agricultural department of the Canadian Pacific Railway reports today. Heavy showers fell in Manitoba, southeastern Saskatchewan, with light to heavy rains over the rest of Saskatchewan and Alberta.

Though cutting was delayed the general result of the precipitation following previous heavy rains will further improve prospects of wheat approaching maturity and the late crops. All points report grain filling well.

The wisdom of summer fallow cultivation is again demonstrated in the grain shown on such land. Areas which suffered from drought and heat in July have, with few exceptions, withstood adverse conditions much better than stubbled-in crops.

Wheat cutting is fairly general in Manitoba, and harvesting of oats and barley is under way with 2 to 80 per cent finished. East central and southeastern Saskatchewan wheat cutting is general and above last year's average proportionately—in 10 days or two weeks it will probably be general. In southeast and east central areas and scattered points in central and southern portions oats and barley are being cut. In southern Alberta spring wheat is being harvested, but operations will not be general for a week or 10 days there, and over the rest of the province for two or three weeks.

Threshing and combining of wheat have begun and outturns are promising in southern areas. In some cases oats are being cut green to save them from the grasshoppers.

Grain is filling well in the Peace River district, except between Fahler and McLennan and around Peace River itself, where rain would be welcomed.

Canada's Part-time Army

Militia Strength Now Over 70,000

By ROSS MUNRO

OTTAWA (CP) — All across Canada young men are turning to part-time soldiery and swelling by many thousands the ranks of the nonpermanent active militia before voluntary enlistment in militia units is suspended a week from today.

Ninety-one infantry battalions have been authorized to recruit to full wartime strength, along with 85 batteries of artillery, and are carrying out training at local headquarters all across Canada.

Total N.P.A.M., strength of these units on June 20, was 8,000 and it has now jumped to about 70,000, a National Defence Department spokesman told the Canadian Press.

In addition some specialized units such as the Army Service Corps also have been ordered to war strength.

CENTRES FOR TRAINING

More specialized units will start recruiting to war establishment when facilities for training in their particular branches become available, the defence spokesman said.

Total war strength of all N.P.A.M. units is about 110,000 and at the rate Canadians are flocking to this part-time army it should not take long to fill up the whole complement. This will provide enough men for four army divisions.

Authorization to go to war strength is made on the recommendation of the district officer commanding in the various military districts, and training is carried out several nights a week at the units' local headquarters. A two-week camp for the units is scheduled some time between now and early fall.

TO VOLUNTEER

There is no immediate plan to mobilize any more N.P.A.M. units into the Canadian Active Service Force. On mobilization officers and men leave their civil jobs and become full-time soldiers. But when the demand for more men arises nonpermanent units will be called into the C.A.S.F. on a voluntary basis for service at home or overseas.

The general opinion in military circles here is that some units might be mobilized this fall to be assigned to the new Atlantic Army command under Maj.-Gen. W. H. P. Elkins.

John Garfield and Anne Shirley in a scene from "Saturday's Children," now being shown at the Dominion Theatre.

ENDS TODAY! ★ JOAN CRAWFORD ★ FREDRIC MARCH IN "SUSAN and GOD"

TOMORROW! (SAT.) FOR 3 DAYS
LOVE IS FORBIDDEN!
... AND THOSE WHO DARE TO BREATHE IT ARE TORN ASUNDER BY THE GESTAPO TERROR OF NAZI GERMANY!
THE INSIDE STORY OF THE LAND OF THE HATED STORM TROOPERS ...
AT 12.21, 2.34, 4.47, 7, 9.13, WITH
Margaret SULLAVAN
James STEWART
Robert YOUNG - Frank MORGAN
with Robert STACK - Beulah GRANVILLE - Irene RICH
William T. ORR - Maria OUSPENSKAYA - Gene REYNOLDS
Capitol
EXTRA! WALT DISNEY'S "Put-put Troubles" A NEW CARTOON IN COLOR
"The Domineering Male" WITH PETE SMITH
NEWS
"Buy Thriftickets"

'The Mortal Storm' Opens Tomorrow

In "The Mortal Storm," attraction at the Capitol Theatre tomorrow, will be offered a drama of compelling power enacted with consummate artistry by a brilliant cast headed by Margaret Sullavan, James Stewart, Robert Young and Frank Morgan. The filmization of Phyllis Bottome's gripping and tensely exciting story of a family embittered and broken up as the result of the divided political beliefs of its various members, has been brought before the cameras with telling effects by that master of direction, Frank Borzage. Miss Sullavan's skill as a purveyor of emotions is shown to be at its very peak in her role as the daughter of a wronged professor, who must choose between the love of Stewart and Young, both of whom more than measure up to the exacting standards of difficult characterizations.

LOVE ON BUDGET PICTURE THEME

Love on a budget is the theme of "Saturday's Children," now being shown at the Dominion Theatre.

It should prove vastly interesting to everyone to see how John Garfield and Anne Shirley solve their screen marital problems in 'Saturady's Children," which was adapted by Julius J. and Philip G. Epstein from the Pulitzer Prize-winning play by Maxwell Anderson.

BUYS MORE SCRAP

NEW YORK (AP) — Great Britain has displaced Japan as the leading buyer of American iron and steel scrap, the Institute of Scrap Iron and Steel reported today.

During the first six months of 1940, the institute said, the United Kingdom bought 459,449 gross tons of American scrap, while Japan bought 411,383 tons.

MAXWELL ANDERSON'S Pulitzer Prize-winning Story of Marriage on $20 a Week!
STARTS TODAY! FOR 3 DAYS
Startlingly Different!
JOHN GARFIELD — ANNE SHIRLEY
"SATURDAY'S CHILDREN" with CLAUDE RAINS
AND! MODERN PIRATES OF THE HIGH SEAS ...
"Gambling on the High Seas" WITH WAYNE MORRIS JANE WYMAN
"Buy Thriftickets"
DOMINION

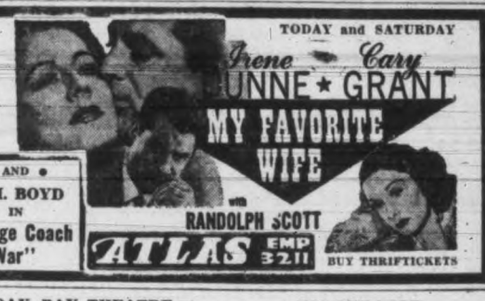
TODAY and SATURDAY
At 1.14 4.00 6.46 9.32
Irene Dunne — Cary Grant
MY FAVORITE WIFE
with RANDOLPH SCOTT
AND WM. BOYD IN "Stage Coach War"
ATLAS EMP 3211 BUY THRIFTICKETS

OAK BAY THEATRE

Roscoe Karns set a new record when he portrayed a news-hawk in Columbia's new romantic comery, Howard Hawks' "His Girl Friday," currently showing at the Oak Bay Theatre. It is Karns' 16th reportorial role in the screen. The romantic comedy drama costars swashbuckling Cary Grant and lovely Rosalind Russell with Ralph Bellamy.

ATLAS THEATRE

The combination of Irene Dunne, Cary Grant and director-producer Leo McCarey, which made "The Awful Truth" three years ago, is re-united in RKO Radio's sparkling romantic comedy, "My Favorite Wife," now at the Atlas Theatre, with McCarey serving as producer and Garson Kanin, of "Bachelor Mother" fame, as director.

RIO THEATRE

John Wayne, dashing young star of "The Man From Monterey," now at the Rio Theatre, proves himself to be a hero of the screen as well as while playing a role for movie audiences. One of the scenes of the western story called for Wayne to stop a runaway carriage in his role of captain of the cavalry.

During the shooting of the scene, however, the horses became frightened and broke into a mad gallop, completely out of control. By dint of some brilliant riding on his miracle horse "Duke," the star managed to bring the flying steeds to a standstill, about 20 yards from a yawning ravine.

PLAZA THEATRE

Columbia's new drama, "Hidden Power," now at the Plaza Theatre, is Jack Holt's 213th starring vehicle. Holt has been a star in Hollywood for over 22 years, having played his first important role in 1916 with Mary Pickford in "Little America." On the same program as first picture is Gracie Fields in "Shipyard Sally."

Where to Go Tonight
(As Advertised)

ATLAS—"My Favorite Wife," starring Irene Dunne and Cary Grant.

CADET—Lew Ayres and Lionel Barrymore in "Dr. Kildare's Strange Case."

CAPITOL — Joan Crawford and Fredric March in "Susan and God."

DOMINION — John Garfield and Anne Shirley in "Saturday's Children."

OAK BAY—Cary Grant in "His Girl Friday."

PLAZA — Gracie Fields in "Shipyard Sally."

RIO—John Wayne in "The Man from Monterey."

PLAZA
NOW TILL SATURDAY
BY POPULAR DEMAND
GRACIE FIELDS IN "Shipyard Sally"
PLUS
ELECTRIFYING THRILLS!
JACK HOLT HIDDEN POWER
A Columbia Picture
PLUS — NEWS - CARTOON
12 to 1, 15c - 1 to 5, 20c - 5 On, 25c

RIO TODAY and SAT.
FIRST VICTORIA SHOWING
JOHN WAYNE
"The Man From Monterey"
PLUS
JACK LONDON'S "WOLF CALL" Starring JOHN CARROLL
SERIAL (EXCEPT SATURDAY NIGHT) "MANDRAKE, THE MAGICIAN"
EXTRA — CARTOON
10c 12.30-2 15c 2-7.30

CADET Only 5 Min. From Yates MADELAIRE BLDG. TODAY
"DR. KILDARE'S STRANGE CASE"
Newest in the Kildare Series
LEW AYRES - LIONEL BARRYMORE
PLUS — "A CHUMP AT OXFORD" LAUREL AND HARDY
ADDED — "OUR GANG" — COMEDY
Starts at 6.30—Last Show, 9 p.m.
Matinee Saturday at 2 p.m.

OAK BAY PHONE E-2943
CARY GRANT - ROSALIND RUSSELL
"His Girl Friday"
"NANCY DREW AND THE HIDDEN STAIRCASE"
Matinee Saturday, 2-6, 15c; 6-8, 20c; 8 on, 25c

FOR ANY SAKE HAVE IT PAINTED

Stop arguing as to whose fault it was—we'll repaint fenders or body and the factory experts themselves would never know you'd had an accident. The right finish, perfect color matching, the right men and the whole wonderful operation done in specially constructed premises in the right temperature to insure perfect results. Low cost will surprise you?

WILSON and CABELDU

AUTO BEAUTY CLINIC

YATES STREET AT VANCOUVER

C.P.R. TO AID REGISTRATION

MONTREAL — The co-operation of all officers and employees of the Canadian Pacific Railway to the fullest possible extent in Canada's forthcoming national registration was urged today by Sir Edward Beatty, in a message to all officers and employees.

"The Minister of National War Services has solicited the assistance of everyone for the national registration," said Sir Edward, "and has been assured that the company, its officers and employees will spare no effort to co-operate in every way possible." He announced that polls will be established at company division headquarters, general offices and other main points, under the supervision of employees of the local staffs.

Employees may register, the message points out, either at polls on company property or in the electoral districts in which they reside. They will be informed through regular channels as to the procedure to follow if they register on company premises. Company registration facilities are not available to members of their families, who must register at polls in the electoral districts in the regular way.

No Air Raid Damage At British Ports

By SAM ROBERTSON

LONDON (CP)—As a result of publication in the United States of irresponsible reports implying that Nazi bombers had wrought wholesale damage at British ports and disrupted seaborne trade, the Ministry of Information has invited American correspondents to visit any port and "see for yourself."

The blanket invitation asked correspondents to decide collectively which port they prefer to visit.

I visited two of the United Kingdom's busiest ports in the last fortnight and did not find any damage to shipping facilities due to air rands. A few bombs had been dropped, but not a single vital target had been found.

In addition to the teeming shipping, at one of these ports shipbuilding yards buzzed with activity. Raiders had been over the harbor and vicinity several times, but a minute tour did not reveal a vestige of damage. The only crater I found was in a farm field two miles from the port.

Around the Docks

YACHTING PARTY BACK FROM ALASKA

Returning home after a holiday cruise to Alaska, Roy R. Siegel of St. Louis, Missouri, is here today with a special party aboard the Tacoma cruiser Pagan, moored at the Enterprise Wharf in the Inner Harbor.

Others aboard the cruiser are: Mrs. Siegel, Mary Louise Siegel, Harriet Peters and W. B. McSorley.

The 75-horsepower Diesel-engined Pagan, captained by Harold Pederson, is owned by T. A. Peterman of Tacoma, Wash., close friend of the Siegels.

The Alaska stops on the cruise were: Ketchikan, Juneau and Skagway.

"We never tire of cruising along this coast," said the Missourian, who has explored this coast on three previous occasions.

Marine Excursions

An excursion to Vancouver by the Princess Adelaide August 13 and a cruise around the San Juan Islands by the Princess Alice, August 21, is announced by R. J. Burland, general agent, Canadian Pacific Railway.

The Vancouver trip will be an all-day excursion, with departure from here set for 8.30, while the Gulf Islands cruise will be an afternoon affair, sailing at 2 in the afternoon.

FAST NEWSPAPER DELIVERY BY AIR—Illustrating the remarkably fast time in which Canadian newspapers are distributed throughout the country, the above striking window display is shown in the King and Yonge Streets office of Trans-Canada Airways. The display shows daily newspapers published in the larger cities of Canada, and includes a copy of the Victoria Times at the left hand corner, flown from Victoria to Toronto in 15¼ hours.

Extend Bargain Fares

So great has been the reception by the traveling public of the special bargain vacation fares from this coast to the prairies, as offered by the Canadian Pacific and Canadian National Railways during the past few months, that it has been decided to extend them to the month of September.

For four days—September 5 6, 7, and 8 these vacation bargain fares will be offered for sale by the railways, according to J. A. Brass, secretary of the Canadian Passenger Association, with tickets carrying a 30-day return limit.

All tickets are good for points between Calgary in Alberta, and Port Arthur or Armstrong in Ontario, with travel being available either in coach, tourist or standard sleepers.

Stopovers will be permitted at any point within the 30-day final limit.

Chartered Cruiser Wrecked in Gulf

VANCOUVER (CP) — J. C. Woodside of Vancouver, owner of the 33-foot cabin cruiser St. Croix, said today he had been notified the craft was abandoned early Thursday morning by Capt. E. H. Payne and his wife and two children, after it had sprung a leak off Turner Island, Gulf of Georgia.

He said that Payne, who had chartered the boat for a two-week cruise, had telephoned him yesterday, saying he and his family were safe at the Turner Island lighthouse after taking to a small dinghy in the darkness.

The craft was found yesterday, partially submerged, by United States coastguardsmen, who took it to Friday Harbor, San Juan Islands. Woodside said he would go to inspect it as soon as passport requirements had been fulfilled.

Mr. Woodside said Payne and his family had left here Wednesday evening, bound for Turner Island, and apparently had decided to run all night. He said he believed the boat had struck a rock.

MAILS

HONOLULU

Close, 11.15 p.m., August 13, 17, 19, 21, 24, 27, 31, September 2, 5, 7, 9.

Stratoliner Trips

Passengers flying the Northwest Airlines route to New York can now experience the thrill of riding a TWA Stratoliner between Chicago and New York, according to announcement received from Northwest Airlines today, through Walter S. Miles, general agent for the line here.

Direct connections are made at Chicago with the Stratoliner planes. The giant airliners have four engines and a super-charged cabin, enabling them to fly at high, smooth-air altitudes, yet have normal air pressure for the comfort of occupants. They carry 33 passengers and have a crew of five.

Use of the Stratoliner betweeen Chicago and New York has slashed the flying time from Victoria to New York over the Northwest Airlines route to 19 hours, with departure from Victoria at 6.30 p.m. and arrival in New York at 4.30 the following afternoon, Mr. Miles states.

Eire Air Mail

DUBLIN (CP)—The Eire Department of Posts and Telegraphs announced today trans-Atlantic air mail service between Eire, Newfoundland, Canada and the United States will begin operation immediately. There will be one trip weekly in each direction.

(The British Overseas Airways flying boat Clare made the trip over this route last week and left New York yesterday on its return journey.)

One-day Excursion to VANCOUVER

Tuesday, Aug. 13 -- S.S. "Pr. Adelaide"

GOING:
Lv. Victoria 8.30 a.m.
Ar. Vancouver 1.15 p.m.

RETURNING:
Lv. Vancouver 6.00 p.m.
Ar. Victoria 10.45 p.m.

● LUNCH 75c DINNER 75c
● Lunch or dinner for children, 40c each.
● Lunch counter service.
● Staterooms at attractive rates.
● Orchestra on board.

$2.00 ADULTS RETURN
Children Half Fare

Canadian Pacific

Wheat

WINNIPEG (CP)—Private reports from Europe of a serious wheat shortage this year failed to rouse buying interest on the Winnipeg Grain Exchange today, as only a few trades in the October future were reported at the pegged minimum level of 75⅝ cents a bushel.

A suggestion of some port business in wheat could not be confirmed. The session was generally dull with December future failing to open.

Chicago wheat was ⅛ to ¼ lower at noon, while the Buenos Aires price remained unchanged at minimum fixed levels.

A good demand was noted for lower grades in the cash wheat market, but dealings were restricted to minor dealings on an odd-car basis. The sale of some durum wheat was also reported.

Some hedging in barley was apparent in the cash grain pit and in addition there was some routine spreading. The trade in oats was light. Rye was almost neglected. Prices in all grains remained within a narrow range.

(By H. A. Humber Ltd.)

Wheat—	P. Clo.	Open	High	Low	Close
Oct.	73-5	--	--	--	73-5
Dec.	74-5	--	--	--	74-5
Barley—					
Oct.	34-1	34	34	33-3	33-3
Dec.	33-2	33-3	33-4	33-1	33-1
Oats—					
May	29-4	29-2	29-2	28-7	28-7
Oct.	29-7	29-6	29-7	29-4	29-4
Dec.	27-7	27-6	27-6	27-2	27-3
Rye—					
Oct.	--	43-3	43-3	43	43-2
Dec.	--	44-2	44-2	44	44-1

Cash Grain Close

Wheat—1 northern 72, 2 69¼, 3 65⅛, track 72¼.
Oats—2 cw 30½, track 29½.
Barley—2 cw 32⅝, track 32⅝.
Rye—1 row 41¾, track 42¼.

INDEMNITIES FOR SATUURDAY
(By H. A. Humber Ltd.)
Winnipeg

	Bid	Offer
Wheat—		
October	73-5	73-5
December	74-5	74-5
Barley—		
October	33-2	--
Rye—		
October	43-1	43-3
Oats—		
October		29-4
December	27-2	--

CHICAGO (AP) — The grain trade stuck fast on the shoals of indifference today. There appeared to be little of interest in offerings of grain at any price, and as a result quotations hovered near yesterday's closing levels.

Some easiness appeared in corn when good rains were reported in central Illinois and Kansas, but this was soon dissipated. Traders were not desirous of taking definite stands prior to the issuance of official crop estimates later today.

Wheat closed mixed and ¼ lower to ¼ higher than yesterday's finish, September 74 to 74⅛, December 74⅞ to 75; corn ⅜ lower to ¼ higher, September 61⅛ to 61¼, December 56½ to 56⅜; rye ¼ to ⅛ down; soy beans unchanged to ½ up, and lard unchanged to 2 higher.

(By H. A. Humber Ltd.)

Wheat—	P. Clo.	Open	High	Low	Close
May	75-4	75-4	75-6	75-2	75-5
Sept.	74	74	74-2	73-6	74
Dec.	74-7	75	75-1	74-5	75
Corn—					
May	--	57-7	58-2	57-6	58-2
Sept.	--	60-7	61-2	60-7	61-2
Dec.	--	56-4	56-4	55-7	56-4
Oats—					
May	--	30-1	30-2	30-1	30-2
Sept.	--	29-1	29-1	28-7	28-7
Dec.	--	29-5	29-5	29-4	29-5
Rye—					
May	--	46-6	47	46-3	47
Sept.	--	41-2	41-5	40-7	41-1
Dec.	--	43-6	44-2	43-3	43-6

Montreal Produce

MONTREAL (CP)—Canadian Commodity Exchange:

Spot: Butter, Quebec (92 score), 22½. Eggs, eastern A large, 27b; A medium, 25b.

Butter futures: November, 23¼.

Corvette Launched At Eastern Port

(Passed by Censor)

AN EASTERN CANADIAN PORT (CP) — Another war vessel was added to the Royal Navy yesterday, when a ship of the corvette type slipped down the ways in a perfect launching.

The vessel was christened by Mrs. R. F. Lock, wife of Major-Gen. Lock, general inspector for the British Admiralty. Naval officials, shipbuilding men and a number of bystanders watched the trim craft slip lightly into the water, after the traditional bottle of champagne burst over the bow.

Seafarers Support Canada's War Effort

VANCOUVER—The executive committee of the Canadian Seafarers' Association reports its membership has voted 100 per cent. to back the British and Canadian governments in pressing the war to a successful conclusion, and has voiced willingness to serve whenever needed.

The committee reports reelection of H. H. Taylor to the office of president and business agent, to a term of two years following next March, or for the duration of the war. R. Codd has been elected vice-president for the next two years.

DIVIDENDS

CHICAGO (AP)—Directors of the Standard Oil Co. of Indiana today declared an extra dividend of 25c a share on the capital stock in addition to the regular quarterly dividend of 25c, both payable September 16 of record August 16.

Early Rally Falters

NEW YORK (AP) — Stocks tried a rallying sortie in today's market, but most were unable to hold ground gained in an early push.

Recoveries of fractions to around 2 points were posted for favored steels, motors and specialties in the first hour when activity was the best of the day. Both volume and prices began to fade after mid-day and, at the close, advances for many issues were all but erased. Transfers were around 300,000 shares.

Brokerage opinion was that the news had little to do withthe initial flurry which pulled the list out of the rut in which it had been floundering all week. Technical influences, it was explained, provided the main stimulant.

Well in front in the forenoon—some eventually slipped—were U.S. Steel, Bethlehem, Youngstown, General Motors, Chrysler, Sears Roebuck, United Aircraft, Anaconda, American Telephone, Baldwin Locomotive, American Car and Foundry, Allied Chemical, Eastman Kodak and Allis Chalmers.

The majority of utilites, oils, rails and rubbers jogged over a narrow route.

International Nickel and Distillers, Canadian issues, gained fractions. Canadian Pacific dipped ⅛ of a point, while Canada 4s, among bonds, held unchanged.

(By H. A. Humber Ltd.)

Dow Jones averages:

Industrial 126.04, up 0.91
Rails 26.78, up 0.08
Utilities 22.54, up 0.07
Total sales, 220,000.

(By H. A. Humber Ltd.)

	Close
Allied Chemicals	154
Allis Chalmers	32-5
American Can	94-4
American L. and Z.	5-1
American Locomotive	13-2
American P. and L.	3-4
American Rolling Mills	10-5
American Smelter	35-5
American Tel. and Tel.	162
Anaconda Copper	19-7
Atchison Railway	15-4
B. and O. Railway	3-5
Baldwin Locomotive	15
Bendix Aviation	30-1
Beth. Steel	78
Boeing	14
Briggs	19
C.P.R.	2-7
Case (J. I.)	50
C. and O. Railway	37-6
Chrysler	73
Commonwealth and So.	1-2
Cont. Oil	17-6
Crucible Steel	29-6
Curtiss Wright	7-2
Do. A	25-2
Douglas Aircraft	70-4
Dupont	163-2
Eastman Kodak	128-4
El. Auto Lite	34-4
El. Power and Lite	5
Freeport Texas	29-7
General Foods	41-2
General Electric	33-5
General Motors	47
Goodyear	15-2
Granby Copper	5-1
Great Northern	23
Great West Sugar	20-2
Howe Sound	28-4
Int. Harvester	43-2
Int. Nickel	23-5
Ind. Rayon	21-4
Int. Tel.	2-4
Johns Manville	58-4
Kennecott Copper	26-1
Loew's	24-4
Monsanto Chemical	90-4
Montgomery Ward	41
Nash Kelvinator	4-4
National Dairy Products	13-4
New York Central	11-7
North American Aviation	15-6
Ohio Oil	6-1
Pacific Gas and Electric	29-5
Packard	3-3
Pennsylvania Railway	19-7
People's Gas	33-4
Phillips Pete.	32-7
Pullman	19-4
Pure Oil	7-4
Radio	4-5
Republic Iron and Steel	17
Schenley	10-1
Sears Roebuck	76-1
Socony Vacuum	8-4
Southern Pacific	8-1
Southern Railway	11-1
Sperry Corp.	37-4
Standard Brands	6-2
Standard Gas	1-5
Standard Oil California	18
Do. New Jersey	33-3
Stewart Warner	7
Studebaker	7-6
Texas Corp.	35-6
Texas Gulf	31-3
Twentieth Century Fox	5-6
Union Oil California	12-5
Union Pacific	84-5
United Aircraft	36-6
United Airlines	16-2
United Fruit	64-2
United Gas and Imp.	11-7
U.S. Indus. Alcohol	17-6
U.S. Rubber	18-6
U.S. Smelting	51
U.S. Steel	53-3
Vanadium	30-4
Warner Bros.	2
Westinghouse Electric	99-6
Woolworth	33-1
Zenith Radio	11

Calgary Oils

CALGARY (CP)—Firmer trend prevailed for oils on Calgary Stock Exchange today. Gains of 1 to 4 points were posted. Transfers 5,025.

Royal Canadian was four up at 12, Arrow up one at 20, and McDougall Segur remained unchanged.

Mercury sagged ¼ to 4½.

Metal Prices

LONDON (CP)—Bar silver 23½d, unchanged. (Equivalent 42.62 cents.)

LONDON (CP)—Bar gold 168s, unchanged. (Equivalent $33.85.)

LONDON (CP)—Tin, quiet; spot, £265 bid, £265 5s asked; future, £265 5s bid, £265 10s asked.

MONTREAL (CP)—Bar gold in London was unchanged at $37.54 an ounce in Canadian funds; 168s in British, representing the Bank of England's buying price. The fixed $35 Washington price amounted to $38.50 in Canadian.

NEW YORK (AP)—Copper, steady. Tin, barely steady; spot and nearby, 51.75.

Lead, easy; spot, New York, 4.75 to 4.80. Zinc, steady; East St. Louis, spot and forward, 6.25.

Pig iron, aluminum, antimony, quicksilver, platinum, Chinese wolframite and domestic scheelite unchanged.

MONTREAL (CP)—Silver futures closed unchanged to ... 37.75.

NEW YORK (AP)—Bar silver 34¾, unchanged.

MONTREAL (CP)—Spot: Copper, electrolytic, 12.00. Tin, 12.75. Lead, 5.50. Zinc, 5.65. Antimony, 15.25. Per 100 lbs., f.o.b. Montreal, five-ton lots.

HARGREAVES WEAK

TORONTO (CP)—Wright-Hargreaves was conspicuously weak at 5.50, off 25 cents, on the Toronto Stock Exchange today. Little Long Lac dropped 15 cents and declines of about 5 cents were nefted by Teck Hughes, Buffalo Ankerite, Aunor and Powell Rouyn.

Penny Golds were mainly firm and in the senior group narrow losses were collected by Lake Shore and Bralorne. McIntyre was off 2 to 40.

Moderate declines in the base metal group involved Hudson Bay, Sudbury Basin and Waite-Amulet.

In the paper issues, Bathurst "A," Abitibi preferred and Consolidated Paper were firmer. Senior oils held steady.

Western oils continued dull. Home Oil at 1.58 was down 2 cents, and minor losses came out for Davies and East Crest. Royalite was a bit stronger for broken lots.

(By A. E. Ames & Co.)
(9 a.m.)

	Bid	Asked
Bell Telephone	148	149
Brazilian T.L. and P.	4⅞	5
B.A. Oil	16¾	17
B.C. Power A	--	25
Building Products	13⅝	--
Burlington Steel	8¾	--
Can. Car and Foundry pfd.	14⅝	15¼
Can. Cycle and Motor 5% pfd.	102	105
Canadian Pacific Railway	4½	4¾
Cosmos Imp. Mills	21½	25
Cons. Paper	4	4½
Dominion Bridge	22⅝	--
Dominion Steel and Coal B	7½	--
Ford Canada A	15½	15⅞
Gatineau Power 5% pfd.	85	--
Gatineau Power	10⅝	11
Goodyear Tire	68	--
Gypsum, Lime	3⅛	4
Hinde & Dauch	8	--
Imperial Oil	10	10¼
Imperial Tobacco	12⅛	--
Int. Metal Indus. 6% pfd.	92	95
Inter. Petroleum	14⅝	15
Laura Secord	9½	10
McColl Frontenac Oil	5⅝	6
Montreal L.H. and P.	27	--
National Steel Car	40	42
Page Hersey Tubes	97	--
Shawinigan W. and P.	17⅞	--
Steel of Canada	63½	65
Hiram Walker G. and W.	38⅝	39¼
Bank of Montreal	180	--
Royal Bank	150	--
Bank of Commerce	145	--

(By J. W. Jones Ltd.)

	Bid
Aldermac	12
Aunor	107
Bankfield	8
Base Metals	8
Buffalo Ankerite	275
Canadian Malartic	39
Central Patricia	170
Chemical Research	22
Coniaurum	108
Dome Mines	1950
East Malartic	270
Eldorado	30½
Falconbridge	225
Francoeur	20
God's Lake	28
Gunnar Gold	35½
Hardrock	65
Hollinger	1075
Howey Gold	23
Hudson Bay Mining	2350
Kerr Addison	213
Kirkland Lake	85
Lake Shore	1900
Leitch Gold	47
Little Long Lac	195
McIntyre	3925
McKenzie Red Lake	95
McLeod Cockshutt	153
McWatters Gold	24
Steep Rock	149
Macassa	315
Mining Corp.	50
Moneta	42
Nipissing	85
Noranda	52
O'Brien Gold	70
Paymaster	23¼
Pend Oreille	113
Perron Gold	147
Pickle Crow	250
Powell Rouyn	65
Premier Gold	76
Preston East Dome	165
Privateer	42
Reno Gold	15
Sheep Creek	83
Sherritt Gordon	59
Siscoe Gold	60
Sladen Malartic	30
Sudbury Basin	100
Sullivan	55
Sylvanite	212
Teck Hughes	300
Texas Canadian	105
Toburn	103
Ventures	215
Waite Amulet	275
Wright Hargreaves	550

SLIGHT LOSSES

MONTREAL (CP) — Building Products and Dominion Bridge both slipped narrowly on the Stock Market today, while General Steel Wares dipped a minimum amount. Papers were dull. Price Brothers held its level and Bathurst gained fractionally. In utilities, Power Corporation sold off slightly.

Imperial Oil slid a small amount, as did International Nickel. Hudson Bay Mining climbed a trifle.

On the curb MacLaren Paper advanced fractionally.

(By James Richardson and Sons)

	Bid	Asked
Algoma Steel com.	8½	9
Associated Brew. com.	15	--
Do. pfd.	109	--
Bathurst Paper	11¼	11½
Building Products	13⅝	13½
Canada Steamships	3½	3¾
Do. pfd.	12	13½
Canada Car and Foundry	6⅞	7
Do. pfd.	15	15¼
Canadian Celanese com.	27¼	29
Do. pfd.	115	120
Canadian Converters	14	16
C.P.R. com.	4½	4¾
Consolidated Smelters	33	33½
Crown Cork	25½	--
Distillers Seagrams com.	25	25½
Dominion Bridge	22¾	--
Dominion Coal pfd.	19⅞	--
Dominion Steel and Coal B	7½	7¾
Dominion Tar	56	58
Do. pfd.	--	90
Dominion Textiles	77	81
Gatineau Power pfd.	10¾	11¼
General Steelwares com.	5¼	5⅝
Hamilton Bridge	3⅝	4½
Hollinger	10⅞	11¼
Howard Smith	14½	15
Do. pfd.	95	100
Hudson Bay M. and S.	23	--
International Nickel	33⅞	34
International Petroleum	14⅝	--
Lake of the Woods	--	17
Massey-Harris	3	3¼
Montreal Cottons pfd.	110¼	115
Montreal Power	27	28
National Breweries	26⅜	--
National Steel Car	39½	41⅜
Noranda	51½	--
Ogilvies	23	--
Ottawa Power	--	12
Penmans	--	51
Power Corporation	6⅝	6⅞
Price Bros.	12¼	12½
Do. pfd.	--	65
St. Lawrence Corp. pfd.	15	15¼
St. Lawrence Paper pfd.	30	--
Sherwin Williams	7½	9
Steel of Canada	[illegible]	[illegible]
Do. pfd.	[illegible]	[illegible]
United Steel	3½	4¼
CURB		
Abitibi	85	100
Do. pfd.	3½	4¼
Asbestos	15	16
Bathurst B	2⅝	2¾
Canadian Sugar	--	25¾
Canadian Malting	32	37½
Canadian Vinegars	6½	8
Canadian Breweries	125	150
Do. pfd.	24½	25½
Canadian Vickers	2⅝	3¼
Commercial Alcohols	180	200
Consolidated Paper	4	4½
Cub Aircraft	75	100
Donnaconna A	4½	5¼
Fairchild	2⅞	2¾
Fleet Aircraft	4⅝	5
Ford A	15⅝	16
Fraser Company	7	10
[illegible]	[illegible]	[illegible]
McColl Frontenac pfd.	92	93
Page Hersey	97	--
Royalite Oil	22	22½
Hiram Walker	38¼	--
Do. pfd.	19¼	--
BANKS		
Commerce	146	150
Montreal	180	--
Nationale	139	141

A. E. AMES & CO.
LIMITED
INVESTMENT SECURITIES
NEW YORK MONTREAL | VANCOUVER TORONTO | WINNIPEG LONDON, ENGLAND
210-215 Belmont House | VICTORIA | Telephones E 4171-2-3

DOMINION OF CANADA BONDS
BURNS & WAINWRIGHT LTD.
415-6-7 CENTRAL BLDG., 620 VIEW ST. Phones G 8157-8

Investment Securities Real Estate
General Insurance
BOORMAN INVESTMENT CO. LTD.
614 VIEW STREET Empire 2132

Bonds

NEW YORK (AP) — Selected rail and industrial bonds elbowed their way forward in a steady market today. Gains by noon extended to around a point.

Belgium 6½s were down 5.

U.S. governments dipped as much as ¼ point.

FOREIGN
(By Burns & Wainwright Ltd.)

	Bid	Asked
Australia 4½% 1956	42.00	43.00
Bolivia 7% 1958	3.25	4.00
Chile 6% 1961	11.75	12.75
Colombia 6% 1961	24.50	25.75
German 4½% 1965	15.75	16.75
Italy 7% 1951	48.00	49.50
Japan 6½% 1954	83.00	85.50
Peru 6% 1961	6.25	7.00
Sydney 5½% 1955	44.00	48.00
United Kingdom 4% 1990	29.75	40.25

Above prices in New York.

PROVINCIAL

	Bid	Asked
Alberta 4% 1953	54.00	56.50
Do. 5% 1955	57.00	60.00
British Columbia 4% 1957	93.50	--
Do. 4½% 1953	97.50	100.50
Do. 5% 1953	101.75	104.50
Manitoba 4½% 1960	87.00	90.00
Do. 5½% 1958	92.50	95.50
New Brunswick 4½% 1961	92.50	95.50
Nova Scotia 4½% 1952	102.00	105.00
Ontario 4½% 1950	107.50	109.75
Quebec 4½% 1958	99.50	102.00
Saskatchewan 5½% 1952	82.00	85.00
Do. 6% 1952	85.00	88.00

CORPORATION

	Bid	Asked
Abitibi 5% 1953	56.50	58.25
B.C. Pulp 6% 1950	79.50	--
Brown Co. 5½% 1946	43.50	45.50
Calgary Power 5% 1960	103.00	--
Canada Cement 4½% 1951	101.50	--
Canada Steamship 5% 1957	92.00	94.00
C.P.R. 3% 1945	87.50	90.50
Do. 3½% 1951	84.00	86.50
Dominion Tar 4½% 1951	98.00	101.00
Famous Players 4½% 1951	98.50	--
Gatineau Power 5% 1949	101.00	--
Maple Leaf 3% 1958	67.50	--
Massey Harris 4¾% 1954	84.50	87.50
McColl Frontenac 4½% 1949	97.50	--
Shawinigan 4% 1961	98.50	--
Simpsons Ltd. 4½% 1951	98.00	100.50
U. Grain Growers 5% 1948	89.50	--

DOMINION OF CANADA
(By A. E. Ames & Co.)

	Bid	Asked
3 % November 1941	104	105
5 % October 1943	108¼	109½
4½% October 1944	108	109
4 % October 1943-45	105	106
4½% February 1946	109	110
3¼% June 1946-49	101⅝	102⅜
3½% October 1944-49	102	103
3½% November 1948-51	99⅝	100⅜
3¼% February 1948-52	99½	100⅜
4 % October 1947-52	104	105
3 % June 1950-55	96⅝	97⅝
3 % June 1953-58	95⅝	96⅝
4½% November 1948-58	107½	108¼
4½% November 1949-59	108¼	109¼
3¼% June 1956-66	98¼	99¼
3 % Perpetual	88⅝	89⅝

London Market

LONDON (AP)—The securities market got a firmer grip on prices today after yesterday's modest slide. Upward price adjustments, however, were small and turnover remained at recent skimpy levels. Small gains dotted the government bond list and many industrials, especially tobaccos, came out at higher price. Rubbers held steady in line with the commodity and domestic rails hardened a trifle. Kaffirs and oils moved evenly.

Closing, in sterling: Central Mining £9¾, Consolidated Goldfields 27s 6d, Courtaulds 26s 9d, Crown £12¼, Mining Trust 1s 3d, Rand £5¾, Rhodesian Anglo-American 10s 6d, Rhokana £6¼.

British 2½% Consols £73¼, British 3½% War Loan £99 9/16, British Funding 4s 1960-90 £110¾.

Livestock Prices

CALGARY (CP) — Receipts, cattle 85, calves 35, hogs 157, sheep 115.

Medium to good heifers 5.50 to 6.50, tops 6.75 to 7.00. Common to medium cows 3.00 to 3.75, good 4.00 to 4.25. Good bulls up to 4.50, plain 3.75 to 4.00, tops eligible 7.00. Lambs yesterday 7.75 to 8.25, with a few tops bringing 8.50.

No hog sales. Last bacons 7.25.

Foreign Exchange

NEW YORK (AP) — Late Foreign Exchange rates: (Great Britain in dollars, others in cents):

Official Canadian Control Board for U.S. dollars, buying 10 per cent premium, selling 11 per cent premium, equivalent to discounts on Canadian dollars in New York of buying 9.91 per cent, seling 9.09 per cent.

Canadian dollar in New York open market 13 per cent discount, of 87.00 U.S. cents.

Great Britain, official (Bankers Foreign Exchange committee rates), buying $4.02, seling $4.04; open market, cables $3.92.

NEW YORK (CP)—The pound sterling advanced 3½ cents to $3.95½ against United States funds in afternoon foreign exchange dealings today. The Canadian dollar gained ¼ cent to a discount of 13 cents. (Ottawa foreign exchange control board rate 9.09 to 9.91 per cent discount.)

BRALORNE AT 8.90

VANCOUVER (CP)—Small gains outnumbered losses during dull trading on the forenoon session of Vancouver Stock Exchange today. Golds were up slightly and oils held firm as transfers totaled 7,530 shares.

In the gold Bralorne gained 15 to 8.90 and Premier was up 5 to 80, while Sheep Creek remained unchanged at 85. Other golds were inactive.

Calgary and Edmonton Oil at 1.35 and Home at 1.60 both dropped 2 cents, and Royal Canadian was off a fraction at 12½ Commoil firmed a cent at 21 and Anaconda finished fractionally higher at 3¾. Other oils and base metals were inactive.

(By Mara, Bate & Co. Ltd.)

	Bid	Asked
OILS—		
Amalgamated	--	½
Anaconda	3¾	4⅛
Anglo-Canadian	55	58
A.P. Con.	8½	10
Brown Oil	8	8¼
C. and E. Corp.	135	140
Calmont	23	--
Commonwealth	21	--
Commoil	21	23
Dalhousie Oil	25	--
Extension	19¼	20
Four Star	10½	11½
Firestone	5	--
Highwood Sarcee	8	--
Home Oil	160	163
Madison	1⅛	--
Mar Jon	1	1¼
Mercury	4	5
McDougall Segur	6	7
Mill City	4	--
Model Oil	15½	19
Monarch	5½	--
National Pete.	3	5
Okalta	70	73
Pacalta	--	5
Prairie Royalties	--	13
Royal Canadian	12½	13
Royal Crest	7½	--
Royalite	22	--
Southwest	--	28
Vanalta	4¼	--
Vulcan	25	--
MISCELLANEOUS—		
Big Missouri	5¾	7
Bralorne	880	890
Cariboo Gold	200	--
Dentonia	--	1
Fairview Amalgamated	¼	⅜
Golconda	--	3⅝
Gold Belt	20	22
Grandview	10¼	12
Grull Wihksne	2⅛	3
Hedley Mascot	33	--
Inter. Coal and Coke	30	--
Island Mountain	70	--
Kootenay Belle	25	35
Minto	1⅛	--
Nicola	1	1⅜
Pacific Nickel	8	10
Pend Oreille	110	130
Pioneer Gold	190	200
Porter Idaho	1⅜	2
Premier Border	1	1⅛
Premier Gold	75	80
Privateer	42	49
Reeves McDonald	--	20
Relief Arlington	6	--
Reno Gold	15	22
Sally	--	6
Salmon Gold	3½	--
Sheep Creek	83	85
Silbak Premier	60	70
Taylor Bridge	2	--
Wesko	--	⅝
Whitewater	1	--
MISCELLANEOUS—		
Coast Breweries	120	130
Capital Estates	--	125
United Distillers	70	--

Gold Production In 1939 Greatest

OTTAWA (CP) — Quantity and value of gold produced in Canada during 1939 were the greatest ever recorded in the history of the Canadian mining industry, the Dominion Bureau of Statistics said today in its annual review of the industry.

Production of new gold from all primary sources totaled 5,094,379 fine troy ounces, compared with 4,725,117 the previous year. Gross value of output was $184,115,951, an increase of 10.8 per cent from 1938.

Ontario mines contributed 3,086,076 fine ounces, Quebec 953,377, British Columbia 626,970, and Manitoba 180,875. Lesser quantities were recovered in the Yukon, Saskatchewan, Nova Scotia, the Northwest Territories and Alberta.

WHEAT IN STORE

OTTAWA ((CP) — Canadian wheat in store in Canada the week ended July 31 amounted to 282,280,550 bushels compared with 281,358,422 bushels the previous week and 95,000,144 the corresponding week last year, the Dominion Bureau of Statistics reported today. Canadian wheat in the United States amounted to 27,106,019 bushels compared with 25,222,850 and 6,907,000 bushels.

FIRE LOSSES

TORONTO (CP)—Fire losses in Canada during July were estimated today by the Monetary Times at $1,289,090, compared with $1,779,250 for the same month a year ago.

Egg Prices

These prices are obtained daily from the office of the Dominion Government Poultry Products Inspection Service, Victoria. G2402

To producers [illegible]	
Grade A large	23c
Grade A medium	21c
Grade A pullets	17c
Peewees	18c
Wholesale to retail:	
Grade A large	27c
Grade A medium	25c
Grade A pullets	21c
Peewees	22c

OUR BOARDING HOUSE, with Major Hoople

OUT OUR WAY— **By Williams**

Boots and Her Buddies **By Martin**

Wash Tubbs **By Roy Crane**

Mr. and Mrs. **By Arthur Folwell and Ellison Hoover**

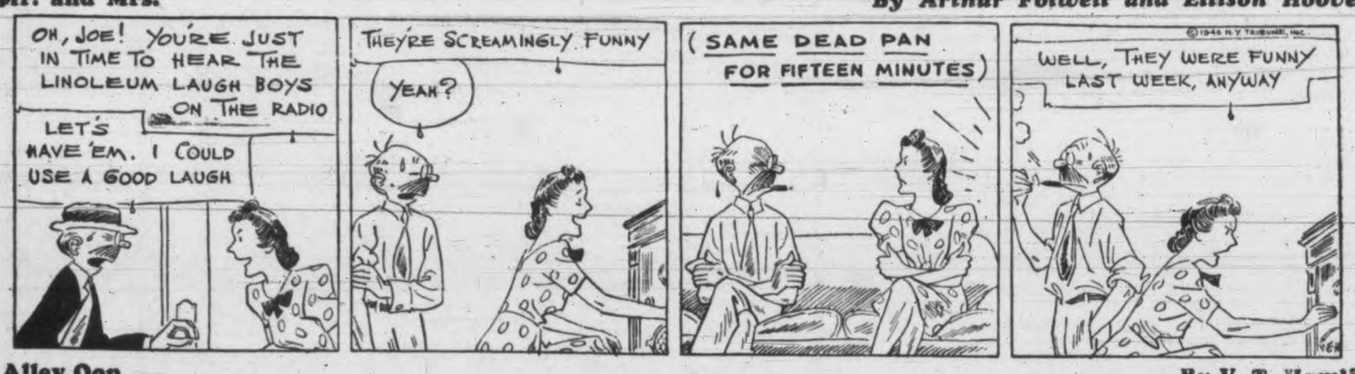

Alley Oop **By V. T. Hamlin**

Freckles and His Friends **By Merrill Blosser**

Bringing Up Father **By George McManus**

Uncle Ray

The Story of Bonnie Prince Charlie

Perhaps you have heard of "Bonnie Prince Charlie." He was a member of the House of Stuart after the Stuarts had ended their days as rulers of Great Britain.

The last Stuart king, James II, had lost the throne and had fled to France. One of his grandsons was Bonnie Prince Charlie.

All through his boyhood, Prince Charles was made to feel his right to the British throne. He was told that the king then ruling Great Britain was not the true heir to the throne.

Prince Charles, disguised as a lady's maid, is seen at left.

The English, on their part, seemed quite content to be rid of the Stuart kings. They had suffered too much trouble while Charles I, Charles II and James II were in power.

Prince Charles grew to be a young man who, as we are told, was "handsome in a girlish way." He entered into a plot with the French to invade England.

The French made ready to send a large fleet across the English Channel, and hoped to land several thousand soldiers. A British fleet was gathered to halt the invasion.

Then came storms and the French fleet was held back. The plan was given up by the French, but Bonnie Prince Charlie did not lose hope. He made ready to sail to Scotland without an army. In Scotland he thought the people would rise to join him.

When Bonnie Prince Charlie reached Scotland, there were not so many cheers for him as he had expected. Many Scots said they would not help fight a war against England.

Other Scots gathered around the prince. They included members of the Macdonald, Gordon and Mackintosh clans.

With 5,000 men, Prince Charles marched through Scotland and into northern England. A few small victories were obtained, but then the prince was forced to retreat into Scotland. An English army in Scotland dealt him a heavy defeat, and his soldiers were scattered.

Bonnie Prince Charlie was at this time 26 years old. He escaped from the battlefield, but for five months could not get out of Scotland. Taking the disguise of a lady's maid, he at length traveled to a port where a French vessel took him aboard and carried him to France.

HOROSCOPE

SATURDAY, AUGUST 10

Good and bad planetary aspects are discerned for today. The morning is adverse to business and the wise will seek outdoor recreation. The later hours are promising to those who must plan for important movements in trade or war.

Women who plan for the coming autumn will benefit by economising to those who must plan for important movements in trade or war.

Women who plan for the coming autumn will benefit by economizing. The household budget should be carefully reduced, for there must be cautious management of money in a world of economic chaos. Educational institutions will find it necessary to curtail many usual expenses as attendance shrinks in colleges and universities. This is a time when every mature member of the family should assume a part of the financial burdens.

This month has been designated as most important for Italy, because a crisis in which the King and Mussolini are involved will be reached. Some change in the ideology of the nation is indicated. The stars presage sudden shifts in sentiment regarding Hitler and Stalin as ambitious centering in the Mediterranean cause army movements and cryptic diplomacy.

Persons whose birthdate it is have the augury of a year of good fortune. Business should expand. Romances will be fortunate.

Children born on this day probably will be ambitious and persistent. Intellectually they should be well endowed.

Chips and shavings of redwood refuse are being pressed into round logs, suitable for fuel.

THIS CURIOUS WORLD

By William Ferguson

ANSWER: When used as a signal of distress.

Dorothy Dix's Letter Box

DEAR DOROTHY DIX—What can I do with or for my son? He is 19 years old, has no job, no initiative, but is madly in love with a 17-year-old girl who belongs to an ignorant, shiftless, filthy family who live in a hut not fit for human beings and make no effort to keep it clean or to better themselves in any way at all.

My son does not try to get work, but spends all day and every evening with this family who foster the affair between him and the girl and are anxious for them to marry. They are the type who would just set up another cot and throw a little more water in the bean pot and he could sit down with them on the do-nothing stool and be one of them.

I asked the girl what she could ever hope to have if she let him hang around doing nothing, and she said she wanted nothing but him. Is there anything I can do about putting a little pep into my son and keeping him from marrying this girl until he has, at least, some way to support her? E. L. D.

Answer: You must get him away from home just as soon as possible. Nothing causes a change of heart in a youngster so quickly as a change of environment. If he can get away from this thriftless family and among people of his own class, and especially among alert, alive, ambitious people who have some purpose in life, you may save him.

Sloppy Susan won't look so good to him when he contrasts her with smart girls who are up-and-doing, and who can outswim him and outplay him and with whom he has to hustle to keep up.

Evidently your son hasn't much energy. As he is only 19, it may be because he has grown up too fast, or he may have some physical disability.

The ideal solution of your problem would be to get your son to join the navy. One term of that would hammer him into a man of there is any manhood in him. DOROTHY DIX.

Today's Crossword Puzzle

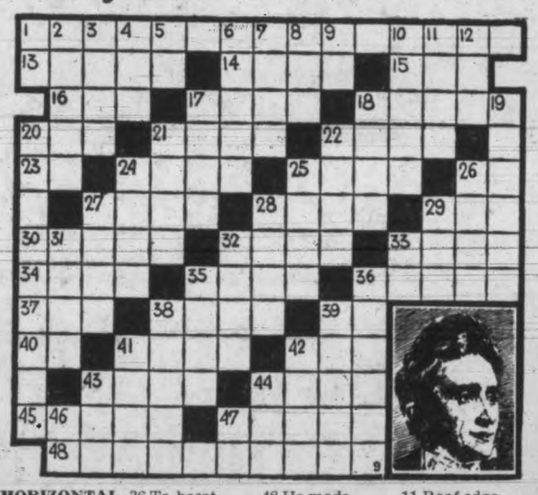

HORIZONTAL

1 Pictured rubber process inventor.
13 To prohibit.
14 Burden.
15 To chew.
16 To soak flax.
17 Prayer.
18 Black bird.
20 Veteran.
21 Egyptian.
22 Confident.
23 Plural pronoun.
24 To diversify.
25 Piece of money.
26 Street (abbr.).
27 Clan unit.
28 Grant.
29 Cuckoo.
30 Doves' homes.
32 Sliding catch.
33 Slovak.
34 To avouch.
35 Swift.
36 To beset.
37 To clip.
38 Intellect.
39 Musical note.
40 Common verb.
41 Apple centre.
42 It is (contr.).
43 Tract for growing crops.
44 Throng.
45 Arabian commanders.
47 Wigwam.
48 He made many —s or tests to harden rubber.

VERTICAL

1 Court (abbr.).
2 Rabbits.
3 To connive at.
4 To decay.
5 Behold.
6 Resembling soup.
7 Small insect.
8 External.
9 Bone.
10 To long for.
11 Roof edge.
12 Devoured.
17 To classify.
18 Destruction.
19 United States was his —— land.
20 His invention is called ——d rubber.
21 Berets.
22 Dirt in smoke.
24 To change.
25 Young horse.
26 Stocking man.
27 Stair.
28 Political leader.
29 Malt beverage
31 Genus of sheep.
32 To mitigate.
33 Musical note.
35 Solid.
36 Sextette.
38 Less good.
39 Ascended.
41 To cavil.
42 Snip for shark.
43 To repair.
44 Skirt edge.
46 Myself.
47 Palm lily.

Answer to Previous Puzzle

AUTO PAINTING AT ITS BEST
Color Matching Our Specialty
ESTIMATES FREE
BEST USED CAR VALUES
Jameson Motors Ltd.
740 BROUGHTON ST.

25 Years Ago

AUGUST 9, 1915

CONSTANTINOPLE — The Turkish battleship, Hairredin Barbarosse, was torpedoed and sunk today by a British submarine in the Sea of Marmora. The Turkish battleship displaced 11,089 tons and was armed with six 11-inch guns, eight 4.1-inch guns, eight 15½-pounders and two torpedo tubes.

PARIS — Fighting of extreme violence took place on Saturday in the Vosges Mountains in consequence of a German attack. The official French announcement of yesterday said this attack had been repulsed.

Among the recently confirmed casualities appears the name of Pte. R. H. Norris of the 7th Battalion, killed in action. He enlisted in this city last August.

Mrs. Rockefeller, wife of William G. Rockefeller, a nephew of the oil magnate, will be in Victoria this week. Mrs. Rockefeller has two sons with her.

New Gun Mount Challenge to Planes

CHEHALIS, Wash. (AP)—Development of a new anti-aircraft machine gun mount, costing only $9.80, which might revolutionize defence tactics, has been disclosed by the army manoeuvres in southwest Washington.

The device permits the mounting of .50 calibre anti-aircraft machine guns on any type of truck, making it possible to commandeer whole fleets of commercial vehicles at a moment's notice and send them over the countryside to fire at planes.

The mount was developed by the 6th Coast Artillery Anti-Aircraft Regiment.

With the Forces

Scottish Go To Camp Soon

Third Battalion of the Canadian Scottish Regiment, N.P.A.M., will go into camp at Heal's Range on August 25, Lieut.-Col. Brooke Stephenson announced.

The militiamen will go to camp in two groups, the first from August 25 to September 8 and the second from September 8 to 22.

This arrangement has been made for the benefit of those who are in business and find it hard to absent themselves for a full month. In cases where two or more men are in the same office they can split the time and save inconvenience.

Organization of the battalion is now rapidly nearing completion. Enlistments will be discontinued under the national policy on August 15, so there is only a week left for men to join.

MEN TRAIN WELL

Major F. H. M. Codville, M.C., second in command, says the men are shaping up exceptionally well and will shortly be organized into companies for special training.

Recruiting at Nanaimo for A company under Major Samuel Henson is now complete. At Duncan Major F. Caldwell, M.C., will have charge of B Company.

MORE BANDS

In Ottawa today the Department of National Defence authorized formation of bands for the 30 proposed N.P.A.M. training centres to supplement those already organized by various units.

At defence headquarters it was said long experience has shown that a band makes all the difference in the world in the snap and zest with which soldiers march and go through their parade ground manoeuvres.

In the past many bandsmen have been honored for their soldiering, and many Canadian militia regiments had bands long before the Great War.

PATS WERE HONORED

Pipers of the Princess Patricia's Canadian Light Infantry, two of whom were awarded the Distinguished Conduct Medal, played the leading wave of the battalion up to the scene of action at Vimy Ridge in April, 1917.

Piper James Richardson of the 16th (Canadian Scottish) Battalion won the Victoria Cross when he rallied his company by playing up and down in front of enemy barbed wire entanglements which the Canadians were storming under heavy fire. Richardson later was killed when he went back into the zone of action to retrieve the pipes he had left behind.

VICTORIA BOWLERS DEFEAT VISITORS IN CUP MATCHES

(Continued from Page 11)

Crisp-Johnston (NW)	7
Lawrence-McMillan (Nan)	7
Lutz-McCallum (LH)	6
Mercer-Vallance (B)	5
Hitchen-Hickman (By)	0
Section 3	
Hindmarsh-Sneddon (Nan)	10
Pollard-Spencer (B)	8
Bamford-Middleton (Scott)	7
McCreedy-Lambert (NV)	7
Smith-Smith (Court)	5
Paris-Murison (Ter)	5
Harris-Padgett (CPVic)	3
Smith-Mason (Vic)	3
Section 4	Pts
Nelson-Miller (GV)	10
Eastham-Myers (B)	9
Williams-Sharpe (Ter)	8
Pea-Neal (VW)	8
Scott-Reid (SP)	8
Jones-Lyons (Van)	6
Stewart-Stewart (Vic)	4
McDowell-Wilson (CPVic)	0
Section 5	
Johnston-Mercer (CPVan)	10
Gahan-Sherwood (Vic)	8
Sharples-Lang (VS)	8
Taylor-Imrie (LH)	7
Stewart-McCrae (Ter)	6
Russell-LePatourel (SP)	6
Boyd-McInnes (Kam)	6
Blake-Murray (WPG)	5
Morrison-Scott (MP)	4
Cross-McMillan (B)	2
Section 6	
Gosse-Boothman (Dunb)	12
Robertson-McCleachy (GV)	10
Bremner-Merritt (CPVan)	8
Spooner-Mitchell (LH)	6
Fox-Collins (Vic)	5
Childs-Moore (Vic)	4
Heathcote-Sinclair (B)	4
Nelson-McQueen (VS)	4
Hall-Morris (Kam)	3
Owen-Yates (Van)	2
Section 7	
Cunningham-Fairley (Ter)	12
Sluggett-McCullough (CPVan)	10
Morr-Fleming (SP)	9
Mitchell-Peden (CPVic)	8
Hughman-Orr (GV)	8
Leggatt-Cattroll (Vic)	4
Armstrong-Baker (Tac)	4
W. Harlock-Williams (PR)	3
Atkinson-Siddall (by)	2
Line-Harrison (Vic)	0
Section 8	
Foley-Struthers (VS)	10
Breckenridge-Baker (VW)	10
Meikle-Moore (NV)	8
Whitelaw-Marchant (NW)	6
Beckwith-Morton (Vic)	6
Orr-Rickson (Court)	6
Marshall-Brown (By)	4
Hislop-Truswell (Vic)	4
Wodehe-Evans (Dub)	4
Hood-Rithet (CPVic)	2

WOMEN'S DOUBLES

Third Round

Mrs. Holmes and Mrs. Whyte, Kerrisdale, 4; Mrs. Wattrett and Mrs. Donovan, Mount Pleasant, 20.

Mrs. Botticelli and Mrs. Stokes, Grandview, 9; Mrs. Melville and Mrs. Wright, Victoria, 10.

Mrs. Playfair and Mrs. Mowat, Burnside, 8; Mrs. Wardlaw and Mrs. Swartz, North Vancouver, 16.

Mrs. Bury and Mrs. Galbraith, Terminal, 10; Mrs. Mulcahy and Mrs. Murdock, CP-Vancouver, 13.

Mrs. Hunter and Mrs. McCready, North Vancouver, 8; Miss Hughes and Mrs. Kenmuir, Vancouver South, 18.

Mrs. Payton and Mrs. Morritt, CP-Vancouver, 11; Mrs. Owen and Mrs. Yates, Vancouver South, 20.

Mrs. Burrows and Mrs. Taylor, Kerrisdale, 8; Mrs. Morrison and Mrs. Scott, Mount Pleasant, 19.

Mrs. Sluggett and Mrs. Connop, Vancouver South, 14; Mrs. Keating and Mrs. Cromack, Victoria, 16.

Fourth Round

Mrs. Keating and Mrs. Cromack, Victoria, 13; Mrs. Morrison and Mrs. Scott, Mount Pleasant, 14.

Mrs. Owens and Mrs. Yates, Victoria, 9; Miss Hughes and Mrs. Kenmuir, Vancouver South, 17.

Mrs. Melville and Mrs. Wright, Victoria, 8; Mrs. Wattrett and Mrs. Donovan, Mount Pleasant, 17.

Mrs. Mulcahy and Mrs. Murdock, CP-Vancouver, 16; Mrs. Wardlaw and Mrs. Stewart, North Vancouver, 18.

Semi-finals

Mrs. G. Morrison and Mrs. G. Scott (MP) 1 1 0 0 0 2 0 0 1 0 0 0 1 0 4—12
Miss W. Hughes and Mrs. W. Kenmuir (VS) 0 0 0 4 0 0 1 0 1-1 3 0 1 0—20
Mrs. J. Wardlaw and Mrs. A. Stewart (NV) 3 1 1 1 1 2 0 0 0 0 0 0 0 2 0—11
Mrs. C. Wattrett and Mrs. D. Donevan (MP) 0 0 0 0 0 0 2 2 1 3 2 1 1 0 1—13

Mud wasps make curious mud nests resembling the "pipes of Pan."

French Hitler?

Pierre Laval.

By MILTON BRONNER

LONDON — Small of Stature, dark as a Sicilian, shifty as a moor hen, slippery as an eel and wily as a fox — that's Pierre Laval, who is likely to turn out to be a French Hitler in miniature.

It's true the German conquerors of France have announced that 84-year-old Marshal Petain is to be head of the French state in place of President Albert Lebrun and that under him is to be a triumvirate composed of Laval, Marshal Weygand and former Labor Minister Adrien Marquet. But Laval is likely to be boss.

He is persona gratissima with Mussolini and Hitler. When Mussolini prepared to make war on Ethiopia, it was Laval who proposed as a compromise measure that Italy take half of Ethiopia, leaving Emperor Haile Selassie as nominal ruler of the remainder. This ultimately caused his fall in January, 1936, as premier. But when Mussolini conquered all of Ethiopia and Haile Selassie became a refugee in England, Laval uttered a loud "I told you so!"

FAVORED ACCORD WITH HITLER

He won Hitler's favor also in 1936 when he said:

"Without an accord between Paris and Berlin there can be no effective guaranty of peace in Europe."

Once more he is in the I-told-you-so class.

Laval, born in 1883, comes from a small town in Auvergne, where his father was village innkeeper. It is significant that Parisians say of Auvergnats that they are wily, unscrupulous and with a great greed for money. They also say Laval is a true Auvergnat.

Like so many French politicians, he is a self-made man. By his own efforts he obtained an education at Lyons, Dijon and Paris, and was admitted to the bar. Like Premiers Briand, Millerand and Viviani he started out as a Socialist and won promotion as a Socialist. And like them, he kicked away the ladder by which he climbed.

He entered Parliament as a Socialist in 1914. Even during the World War he was not violently anti-German, because he belonged to the wing of the Socialist party which advocated peace by negotiation. He was defeated for re-election in 1919 and was out of Parliament five years. During this period he practiced law and accumulated a huge fortune—a feat which has always puzzled his opponents.

He got his first cabinet post in 1925. By 1931 he was premier, one of the youngest in the history of the republic. At first his chief claim to fame was that he always wore a white string tie. Next he began a rapid veer to the right.

L-A-V-A-L — THE SAME LEFT OR RIGHT

This caused the very bitter and typically French quip:

"You can spell his name L-A-V-A-L whether you go from left to right or right too left. He likewise veers either way to keep his fortune secure and his political position safe."

After falling from power—as so often happened in France — he was again premier in 1935-6.

He comes into the American picture twice. As premier he went to Washington in 1931 to discuss the world situation with President Hoover. In 1935 his cup of joy was full when his daughter Jose married into French high society. Her husband was Count Rene de Chambrun, a lineal descendant of the great Lafayette.

Letters to the Editor

FAVORS JUSTICE

To the Editor:—The real people of Canada will only stand for righteousness, justice, truth, and most Canadians want to be real people. So the law will do its duty by rich or poor: Yours for justice to all.

H. H. CALLOWAY.
244 Simcoe Street.

DISLIKES BRONCHO BUSTING

To the Editor:—I wish to protest against pictures of bronchobusters. One such picture described it as "the gentle art of broncho busting."

Broncho busting is a cruel sport and the picture in your paper clearly shows the suffering which the rope about the body of the horses must have caused. Why is propaganda made for this sort of sport, by publication of such a picture?

Animal lovers—and I am one—do not like entertainment of this description.

C. ZUUR.
1148 Oscar Street.

MR. FERGUSON'S FOOLISHNESS

To the Editor:—In a press dispatch from Ottawa, former Premier of Ontario Ferguson is quoted as declaring that if President Roosevelt is re-elected: "the United States will be in the war before Christmas." As a native of Nova Scotia, and 100 per cent hopeful of the defeat of Hitlerism, I deplore the publication of such utterances as that of Mr. Ferguson. His statement will be sent to the millions of U.S. voters of German and Italian birth or ancestry, and might be the deciding factor in defeating President Roosevelt.

There are millions of U.S. voters who, while favoring our giving the British all possible aid, such as munitions, airplanes and foodstuffs, do not wish to see the U.S. join in the war, as that action might lead to the sending of our youth to fight in Europe.

I trust that the Canadian communications authorities will take action to prevent utterances that might defeat President Roosevelt being sent to the U.S. newspapers.

WHIDDEN GRAHAM
New York City.

Fruits in storage give off ethylene gas, which makes cut flowers in the same storage rooms deteriorate into "sleepiness," scientists have shown.

Canada Fights For Freedom, Says La Fleche

OTTAWA (CP)—Canada must foster the will to win which Belgium, Holland and France lacked in the struggle against Nazi Germany, Major-Gen. L. R. LaFleche, associate deputy minister of National War Services, said in a speech over the national network of the Canadian Broadcasting Corporation.

"Nazi Germany is not invincible," said the general, who saw the might of Germany at as close range as any Canadian when he served as Canadian military attache in France prior to the subjugation of that country.

"The Germans starved themselves to build a formidable war machine," he said. "But I say that Nazi military successes were due in greater measure to lack of adequate preparation on the part of the nations conquered than to the intrinsic merits of German arms and men.

LACKED DETERMINATION

"I will go further. Holland, Belgium and France were conquered because they lacked the will to win. In the case of Holland and Belgium prolonged adherence to an illogical neutrality in the face of repeated failures of Germany to honor her pledged word and treaty obligations was the beginning of defeat.

"In France the spirit of Verdun, that moral incentive which carried the French armies to victory at a desperate moment, was absent."

"Great Britain will hold out and we will win this war," Gen. LaFleche said.

Newfoundlanders to Fly

OTTAWA (CP)—Dispatch of a mobile recruiting unit of the Royal Canadian Air Force to Newfoundland has been announced by air force headquarters. The unit will give young Newfoundlanders an opportunity of enlisting in the Empire air forces.

The unit will examine all suitable applicants for enlistment and those accepted will come to Canada for training in Canada in one of the schools established under the British Commonwealth Air Training Plan.

START ENJOYING MORE VITAMINS!
MOST FAMILY DIETS NEED CHANGES TO FOSTER THE BEST OF HEALTH, SAY NUTRITIONISTS

Drink a Glass of Fresh Sunkist Orange Juice at Breakfast Daily
All too few families now get enough vitamins and minerals to enjoy radiant health, nutritionists say.
The delicious, daily way to get *more* is to drink an eight-ounce glass of fresh Sunkist Orange juice with breakfast every day.
It is your richest source of vitamin C. Gives you vitamins A, B1 and G also. Supplies calcium, iron and phosphorus. Helps your alkaline balance.
Don't delay. Let *health begin at breakfast* in your family tomorrow morning.
Best for Juice — and Every use!
The top quality fruit from California's finest crop of summer oranges is stamped "Sunkist" on the skin. Order in quantities for economy.
Copyright, 1940, California Fruit Growers Exchange
Sunkist
CALIFORNIA ORANGES

For UTMOST TIRE VALUE
See YOUR GUTTA PERCHA DEALER

GUTTA PERCHA TIRES
TUBES AND ACCESSORIES
All Canadian Products

SPECIAL BARGAINS
FOR SATURDAY SHOPPERS!

18 ONLY SAMPLE DRESSES
Beautiful quality, good sizes and colors. Long or short sleeves. Bargain special 1.00

PULLOVER SWEATERS
All-wools and novelty cottons, assorted colors and sizes. Slightly shopsoiled. Values to 1.95. Clearance price 50c

COTTON MESH BOLEROS
With wool appliques. Powder blue, maize, white. All sizes. Regular 45c. Saturday special price 10c

CLEARANCE OF BEACHWEAR
Three-piece Play Suits, Slack Suits, Shorts, Skirts; assorted styles, colors and sizes. Values to 2.98.
Special at 49c to 1.98

POLO SPORT SHIRTS
Plain or fancy knits in blue, yellow, green and white. Assorted sizes. Regular 75c. Bargain price 29c

FAILLE FLANNEL SLACKS
All-wool, zipper fastener, two pockets. Brown only. Sizes 16 to 20. Regular 2.95. Extra special price 1.98

SMART SIDE-OUT HOSIERY
All the popular new shades in sizes 8½ to 10½. Good value, price 75c

COTTON CREPE PYJAMAS AND NIGHTGOWNS
Floral or plain in blue, yellow, peach, white. All sizes. Better value, price 98c

BETTER QUALITY DRESSES
Pure silk prints or plain silk crepes. Sizes 14 to 24½. Special clearance prices 4.95 to 5.95

CLEARANCE OF SUMMER SHOES
Colored Beach Shoes, Sandals, Ties, Pumps, Straps. Assorted odd lots and sizes in leathers and canvas. Values to 3.95. Clearance prices, 69c to 1.95

The "WAREHOUSE"
DOUGLAS STREET STORE

FAMOUS FOR PURITY

FREE! SEND NOW FOR THIS GREAT RECIPE BOOK
Make sure of your copy of "82 Cooking Secrets"
82 tested recipes for meats, hot breads, cookies, etc. by Mrs. H. M. Aitken, famous cooking expert. Write enclosing a label from any Canada Starch product to the Canada Starch Home Service, Dept. DT., Box 129, Montreal.
THE CANADA STARCH COMPANY LIMITED

Ray's LTD.
CANDY • DELICATESSEN • TOBACCO • VEGETABLES AND FRUIT
734 FORT ST.

SATURDAY SPECIALS

SUGAR B.C. Granulated
5-lb. bag 37¢
10-lb. bag 73¢
20-lb. bag $1.43
50-lb. bag $3.50
100-lb. bag $6.80

SKINLESS WIENERS 15¢ lb.

MEAT LOAF 9¢ ½ lb.

Marmalade 33¢ 4-lb. tin

SUNLIGHT SOAP 4 bars 19¢

Shortening 9¢ 1-lb. ctn.

EGGS Grade A Pullets 21¢ doz.

CRISCO 1-lb. tin 21¢ 3-lb. tin 59¢

LEGS OF VEAL, lb. - - - - 16c
RUMPS OF VEAL, lb. - - 22c
Rolled VEAL ROASTS, lb., 25c

STEAK and KIDNEY 2 lbs. 25¢ | MINCED STEAK 2 lbs. 25¢
COTTAGE ROLLS, tenderized, per lb 27¢
PICNIC SHOULDER, tenderized, per lb 18¢
SLICED AYRSHIRE, per lb 25¢
SIDE BACON, in piece, per lb 24¢

SWEET PRUNES, lb.
BLACK FIGS, lb.
RICE, lb.
WHITE BEANS, lb.
FRESH PLUMS, lb.
5c
VERMICELLI, lb.
WHEAT PUFFS, pkt.
RICE PUFFS, pkt.
MACARONI, lb.
5c

BLUE RIBBON TEA
1-lb. pkt 55¢
BLUE RIBBON COFFEE 1-lb. tin 47¢

BEAUTIFY YOUR JAMS AND JELLIES
NO WAX TO MELT
USE MEMBA-SEALS
25 SEALS SPECIAL 9c
REMEMBER MEMBA THE POWDERED PECTIN 2 pkts. 23¢

FLOUR Robin Hood
7-lb. bag 29¢
24-lb. bag 94¢
49-lb. bag $1.79
98-lb. bag $3.49

PURE LARD 2 lbs. 15¢

HY-GRADE COFFEE 29¢ lb.

Special Blend Tea 45¢ lb.

KELLOGG'S CORN FLAKES 7¢ pkt.

KELLOGG'S CORN POPS 2 pkts. 13¢

SLICED AYRSHIRE BACON 25¢ lb.

HEINZ VINEGAR 16-oz. bottle 15¢ 32-oz. bottle 25¢

ALL SPECIALS ADVERTISED IN WEDNESDAY'S TIMES AVAILABLE ALL DAY SATURDAY